THE WEATHER
FOR KENTUCKY — Fair and Warmer Thursday.

HOPKINSVILLE KENTUCKIAN.

Watch The Date
After your name, renew promptly, and not miss a number. The Postal regulations require subscriptions to be paid in advance.

VOL. XXXV HOPKINSVILLE, KENTUCKY, THURSDAY, SEPTEMBER 25, 1913. NO. 114

Copy-write Editorials.

The autumn leaves are falling,
They're falling all around,
Some of them fly upward,
But most of them come down.

The Tariff bill will be ready for the President's signature by Saturday.

The egg output of the country is now valued at more than a billion dollars annually.

Mexican rebels dynamited a train south of Saltillo, killing 40 federals and 10 passengers.

Two little children at Trenton, N. J., died of lockjaw caused by picking their vaccination wounds.

Mr. Bryan drank a cold water toast to visiting Frenchmen Tuesday, the visitors using cocktails.

The Chicago Nursery's annual report says the annual cost of rearing children has increased from $101 in 1903 to $140 in 1913

A California woman who married an unnaturalized Englishman lost her vote and says she will carry the case to the Supreme Court.

The Sulzer impeachment case is dragging slowly along, with the lawyers doing a great deal of talking and doing nothing so far.

Two little girls while looking at their shadows in a barrel of rainwater at Marmarth, Ind., fell into the barrel and were drowned.

Gov. Sulzer lost another point when the impeachment court, with but one dissenting vote, decided his impeachment was legally charged.

Miss Lillie Marshall, of Bowling Green, has just announced her secret marriage on Oct. 1, 1912, to J. Neal Price, of Louisville. She has gone to join her husband, who has provided a home for her.

Joseph Knowles, the modern Adam, who is trying the experiment of living naked in the woods of Maine, is suffering from the exposure as the season advances. One night he became lost in a swamp and was almost chilled to death.

James Thorpe, the world's champion all-round athlete, an Indian, is to wed Miss Margaret Irma Miller, a Cherokee Indian girl, of California. The wedding will take place at the Carlisle Indian School Oct. 15. The bride will accompany her husband on the projected tour of the New York National baseball club, of which he is a member.

Gov. Felker heard arguments in the Thaw extradition case Tuesday and gave the attorneys until next Monday to file supplementary briefs. Jerome claims that Thaw has been secretly indicted for "conspiracy to escape," and Thaw's attorneys assert that an "insane man" is incapable of committing the crime of "conspiracy," and that if insane he should be returned to Pennsylvania for confinement instead of New York.

PLEASANT EVENT

Was Luncheon and Smoker at Avalon Last Night.

The Planters Hardware Company, under the auspices of the American Steel and Wire Company, gave a luncheon and smoker to a number of their friends at the Avalon last night. The affair was under the management of Col. W. A. Wilgus and proved most enjoyable to every one present. Some old time musical selections rendered by Messrs. Bartley, Randle, McCarrol, Fruit, Yancey and Carroll was a feature of the entertainment.

The Teachers' Institute.

The Teachers' Institute is having interesting sessions each day this week with practically all of the county teachers in attendance. There will be a public lecture at the Avalon to-night by Miss Proudfoot. The Institute will continue throughout the week.

BABY SHOW AT THE FAIR

Prizes For Best Physical Specimens and Not For Pretty Faces.

TO BE SCORED ON POINTS

Four Classes With $5.00 Prize In Each of the Classes.

A better babies contest is all that the name implies, a contest in which healthy, intelligent, wholesome babies are awarded prizes, regardless of beauty and pretty clothes, although beauty will be no drawback to the baby—for a pretty baby is usually a healthy baby. Pretty clothes, however, will not count because the baby will be undressed before the judges see him. His strong, straight limbs, his well-proportioned body, his bright eyes and his intelligence will be splendid assets for him during the examination.

The baby show is an old story at State and County Fairs, but because beauty is a matter of personal taste with the judges then there was much jealousy, ill-will and many heartaches among mothers. The Woman's HomeCompanion was a leader in this rational, sensible movement. The women's clubs all over the country took it up and now parents use the knowledge gained by these accurate tests and measurements to diet and develop their babies and make them stronger and heathier. Physicians took up the new idea and all over the nation there is intelligent discussion of the problems of child-rearing and the development of the human race.

Through the liberality of several of our generous and progressive citizens the amount of $20.00 has been subscribed for prizes for the winning babies in the Baby Health Contest. This is in addition to the prize of a silver cup which is offered by the Civic League as a sweepstake prize. This money will be divided into four prizes of $5 00 for each age, one year, two years, three years and four years babies.

Entry cards may be obtained at Frankel's store and Hardwick's jewelry store.

These may be filled out and left at these respective stores. This is done as a convenience to those wishing to enter. All entries will close on Saturday preceding the fair.

BOY SUDDENLY ILL

Fell to Sidewalk Unconscious For Awhile.

Douglas Baker, aged about 13, fell to the sidewalk on West Nineteenth street last Monday. He became ill very suddenly and no one being near as he was walking he remained on the sidewalk until Mrs. Sue Cravens saw him and called his people, who carried him home and summoned Dr. Stone. Dr. Stone's diagnosis disclosed the fact that pleurisy had gotten hold of the boy. He has always been delicate and the chances are all against him, as he is said to use cigarettes to excess. He is a son of the late Wm. Baker, who died during the summer.

Organized Charity.

During the rush of this busy week don't overlook the meeting to be held at the Christian church tonight at 7:30 The meeting has been called for organizing a society for united charities This means helping the deserving poor and the elimination of indiscriminate giving to many altogether undeserving.

Mrs. C. M. Donaldson, who spent the summer at Cerulean, has returned home.

TOBACCO SITUATION

Conditions Unknown in The Trade For Half Century, Now Prevail.

CROP MAY BE CORNERED

The Stocks Will Be Exhausted By The First Of January.

The dispatch given below was sent out from Lexington last Monday. They are the words of one of the best informed men in Kentucky, E. T. Roberts, tobacco expert and statistician. He says that manufacturers are confronted with conditions unknown in the history of the trade for half a century.

Tobacco raisers in the black patch can draw their own conclusions as to what the effect will be as to prices of heavy tobaccos. The crop this year has been estimated at 80 per cent. of an average crop, some putting it at 90 per cent. With the Burley tobacco all used up by January 1st the calling by manufacturers for the lighter part of the black patch, will naturally effect prices very considerably.

Here is what Mr. Roberts says about the situation, but notice he does not say a word about future prices. He is speaking of the crop situation only:

Wide-spread drouth resulted in a short crop. He says that all the stock of Burley held by the Cincinnati and Louisville dealers will have been exhausted by January 1, next, depriving the small manufacturer of his source of supply to a great extent. There is no old tobacco, he said, in the country and large manufacturers have only enough to run them for a year.

His report includes the significant statement:

"Beyond doubt the 1913 crop of tobacco is from 50,000,000 to 75,000,000 pounds short of absolute annual requirements, which will mean that there will be most strenuous efforts put forth by large manufacturers to corner the available supply, resulting in the keenest competition and soaring of prices.

BUSY SUMMER

In Office of County Court Clerk Stowe.

County Clerk Stowe has submitted his report covering the period from June 2 to Sept. 22, which shows much activity during the summer in the business of his office. Following are the principal items:

Deeds recorded	195
Mortgages recorded	175
Marriage licenses issued	97
Liquor licenses issued	2
Soft drink bottling issued	1
Motion picture issued	4
Billard and Pool	2
To retail pistols issued	1
Oil wagons issued	2
Cigarettes issued	6
Studs, jacks and bulls issued	5
Peddlers issued	1
Photograph issued	1
Sewing Machine Agency issued	1
Ice factories issued	2
Laundry issued	2

Total receipts from this were $1,254 of which $62.70 goes to the clerk for collection, $1,013 to the state treasury, and $176.30 to the jury fund here.

Two More Pensioners.

The number of pensioners in Christian county who will participate in the distribution in November has been increased by two. The state board of Confederate pensions allowed several other claims last week, among them were George P. Weaver and Mary V. West, of this county.

WILL VOTE ON HOSPITAL

Committee Appointed to Ask For Submission At The Polls.

ORGANIZATION EFFECTED

County Medicos and Civic League Are United On Proposition.

There is but little to be said about the joint meeting of the Christian County Medical Society and the Civic League, held Monday at The Avalon. Several addresses were made and everybody favored submitting the question of declaring Christian county a tuberculosis district to the voters at the regular November election. In order to do this Drs. Lackey, Barker and Sandbach were appointed a committee to prepare and present a petition to County Judge Knight to have the question before the voters in the legal way.

HOLMAN-WEST

Popular Young Soldier Captures a Charming Bride.

Lieut. Herbert E. Holman and Miss Ida S. West surprised their friends Monday night by a quiet home wedding at the residence of the bride's parents, Mr. and Mrs. Chas. E. West. Rev. C. M. Thompson, of the First Baptist church, officiated. They went the same evening to the home of the groom's parents, Mr. and Mrs. James Holman, near the city, and on Tuesday went to house-keeping on South Walnut street. Lieut. Holman is an officer in Co. D. and a prescriptionist in Cook's drug store. His pretty bride was formerly cashier in the same store.

FAIR MARSHAL

Directors Met Yesterday and Selected R. C. Chilton.

Robt. C. Chilton was in the city yesterday and attended a meeting of the Directors of the Pennyroyal Fair. Mr. Chilton agreed to act as Chief Marshal during the fair, but was a little slow in accepting, as his health has not been very good for some weeks. However, he is again getting in good shape and hopes to do his part in making the fair a success. Mr. John H. Williams, another good man, agreed to act in Mr. Chilton's place or assist him if necessary. Mr. Chilton was marshal and a prime factor of the Pembroke Horse Show for many years.

LOST $10,000

Weather Clerk Lined Up Against State Fair.

Just imagine how awfully awful it will be if the weather clerk dishes out bad weather for the Pennyroyal Fair, as he did for the State Fair at Louisville. Secretary James L. Dent says the fair lost $10,000 because of weather conditions. Let us trust that we will fare better during the five days and four nights of the Pennyroyal Fair.

Ill But Five Days.

The little son of Mr. and Mrs. L. E. Fraser, aged 5 years, died last Tuesday morning a little after 12 o'clock, after an illness of five days. He was taken with fever last Thursday and gradually grew worse. He was a grandson of Geo. W. Walker, of the police force.

CAMPAIGN TO OPEN OCT. 6

Democratic Candidates Will Begin To Shell the Enemy's Woods.

HEADQUARTERS ARE OPENED

Two Meetings Scheduled For the First Monday In Next Month.

Democratic headquarters have been opened in the rooms over W. P. Winfree & Sons' office on Court street. A warm welcome awaits all callers, and the Democrats of the county precincts are cordially invited to visit and use the rooms while in the city.

The speaking campaign in Christian will begin Monday, October 6. Both at 1:30 in the afternoon and at 7:30 at night Democratic orators will address the voters at the courthouse.

Judge C. H. Bush will preside in the afternoon and Judge J. T. Hanbery at night. Walter Knight, John C. Duffy and Ira D. Smith will be the afternoon speakers. In the evening W. R. Howell, James Breathitt, Jr., and L. E. Foster will speak.

SPROUSE'S OPENING

Drew Large Crowds All Day Tuesday.

It's an off day with everybody when the O. G. Sprouse Company have nothing special to offer their patrons. The irony of fate was quite evident last Tuesday, which was the opening day with the "walk a block and save a dollar" store. The band that was to furnish music for the big day missed getting on their train just five minutes Tuesday morning and did not arrive. But that made no difference, the opening was on, the crowds were there and such a display of ladies' ready-towear suits, cloaks, novelties, etc., has not been equaled by any former opening at Sprouse's. They just had everything going their way on East Ninth street and everybody was delighted. That's the Sprouse way of doing things, you know.

NAT GOODWIN

Will Be Seen in a Special Feature at the Rex Tomorrow.

The management of the Rex Theatre will present Nat Goodwin in a 3-reel film tomorrow. Few, if any, of our citizens have ever seen Mr. Goodwin on the stage, but tomorrow they can see him in "Oliver Twist" just as natural as life. This is a chance to see one of the best actors of the present time and doubtless the Rex will be crowded at both performances.

Pythian Grand Lodge.

The following representatives of Evergreen Lodge No. 38 will attend the Grand Lodge meeting Knights of Pythias at Lexington Sept. 30, in its 45th annual session: Jouett Henry, supreme representative; L. H. Davis, grand inner guard, and G. H. Champlin, Will Stowe, A. M. Coleman, J. W. Tunks, Herman Johnson and George Walker, delegates from Evergreen Lodge.

About 400 delegates from the 200 subordinate lodges throughout the state have been elected to attend and a great many take their wives and friends and fully 1,000 are expected to attend the meeting.

COUNCIL MATTERS

Busy Session Dealing With Reports Last Monday Night.

THE CITY'S LITIGATION.

Contract Let For Concrete Sidewalks On West Seventeenth Street.

The Council held its regular meeting Monday night, postponed from Friday night. Reports of various kinds took up most of the time.

Mayor Meacham reported that the excavation from the Elks Building, from which 450 yards had been taken, was sold to the city by Wooldridge & Co., their bill paid being for 1,172 loads of dirt at 12½ cents a load, the excess of 610 loads being $76 25. Wooldridge & Co. were cited by motion to appear before the Council Oct. 3, to explain the bill, before other steps are taken.

The Mayor recommended that the State Inspector be called upon to make a thorough examination of all city accounts and that any irregularities be straightened up before the present Council turns over the city affairs to its successors.

Councilmen Metcalfe and Bradley, the committee appointed to investigate the West Kentucky Orphans Home, reported that the Home contained 18 children that were very needy and poorly cared for and that the appropriation of $25 a month by the city was very necessary to help care for them. On motion the donation was continued—provided no more children be received for the present and homes be found for those there now as rapidly as possible.

On the recommendation of the Auditor and Finance Committee, Tax Collector John W. Reynolds was given his quietus for 1912.

City Attorney Southall was directed to prepare a paper relieving the Kentucky Public Service Co. from liability for the failure of the wildcat whistle to blow in case of fire, the company agreeing to operate the whistle without charge, with such an understanding.

W. H. Hester was awarded the contract to build 3,600 feet of concrete sidewalks on West 17th street at 12 cents a foot. The city is to build this walk for a strip of ground donated by H. D. Wallace to widen the street. Other property owners beyond High street will build walks at the same rate.

The question of foul sewers was again brought up by Health Officer Harned, but nothing was done.

Several erroneous assessments were ordered corrected.

Two pavement ordinances were given their last passage.

The Mayor submitted the following list of pending suits in Circuit Court and the City Attorney discussed their status:

Suits In Circuit Court.

Elizabeth Moore's Admr. vs. City, Sept. 29.
City vs. Rachel Hargraves, Oct. 3.
W. T. Tandy vs. City, Oct. 4.
W. T. Cooper vs. City, Oct. 4.
Mrs. Josephine Davis vs. City, Oct. 5.
Same vs. Same, Oct. 5.
Palmer Graves vs. City, Oct. 6.
Tom West vs. City, Oct. 16.
P. T. Swain vs. City, Oct. 17.
City vs. Wooldridge & Co., no service.
Meacham Contracting Co. vs. City, Oct. 23.
Injunction suit, agreed case this week.

Tramps Fined.

Walter Caldwell and James Jones were fined $12 50 each for riding on the outside of a train and are now in the workhouse. They were hobos who were going south.

Hopkinsville Kentuckian

Published Every Other Day,
TUESDAY, THURSDAY and SATURDAY
MORNINGS, BY
CHAS. M. MEACHAM.

Entered at the Hopkinsville Postoffice as Second Class Mail Matter.

SUBSCRIPTION RATES:

ONE YEAR	$2.00
SIX MONTHS	1.00
THREE MONTHS	.50
SINGLE COPIES	5c

Advertising Rates on Applications
212 SOUTH MAIN STREET.

Democratic Ticket.

State Senator—R. M. Salmon.
Representative—J. C. Duffy,
County Judge—Walter Knight.
County Clerk—Lucian J. Harris, Jr.
County Attorney—Ira D. Smith.
Sheriff—Jewell W. Smith.
Assessor—W. J. McGee.
Jailer—A. E. Mullins.
School Supt.—L. E. Foster.
Coroner—J. H. Rice.

MAGISTRATES.

District No. 2—J. M. Morris.
" " 3—Sylvester Reese.
" " 4—W. W. Garrott.
" " 5—L. D. Rogers.
" " 6—C. L. Dade.
" " 7—J. W. Cox.
" " 8—C. W. Lyle.

CONSTABLES.

District No. 2—T. S. Winfree.
" " 5—J. F. Adcock.
" " 7—L. W. Means.
" " 8—C. L. Hight.

COUNCILMEN.

First Ward—Chas. J. Gee.
Second Ward—S. G. Buckner.
Third Ward—J. A. Southall.
Fourth Ward—G. W. Carloss.
Sixth Ward—R. M. Wooldridge.
Seventh Ward—Bailey Russell.

Mlle Polaire, the French actress, who is said to be the ugliest woman in the world, is coming this way wearing a ring in her own nose. If ugly is as ugly does she can't hold a candle to Mrs. Pankhurst, who is trying to put rings in the noses of men.

[illegible] year I. D[illegible].

Former President Taft has "trained down" 80 pounds since his last race.

A five-legged squirrel is reported from Columbia, Ky. It had an extra hind leg.

Bananas are to stay on the free list and Democrats thus escape one danger of slipping up.

The Kentucky Press Association will hold its winter meeting at Lexington Dec. 29 and 30.

Scientists are trying to discover why snakes are poisonous. Why not solve the problem of why there are snakes.

Somebody has pointed out that the Smiths held the balance of the power in the Senate and passed the tariff bill.

J. Frank Houston, a Kentuckian, has been given a ten-year sentence at Panama for killing a man who corresponded with Mrs. Houston.

Former United States Congressman Washington Gardner, of Albion, Mich., was elected Commander-in-Chief of the Grand Army of the Republic.

Wm. Jennings Price, of Danville, the new minister to Panama, was superintendent of a Baptist Sunday School up to the time he left for the Canal Zone.

Howard Drew, the Springfield, Mass., negro who won the 100-yard dash at Stockholm last June, is said to give promise of being the fastest sprinter the world has ever known. His record is 9 3-5 seconds.

Six girls employed by a Paris dress maker made a gown in 20 minutes. In this country the dressmakers compete to see which shall take the longest time to make a dress.—Bowling Green News. What is there to do except to sew on a button at the top and make a slit in the skirt?

[illegible] for the usual share of abuse, but he will go out of office with the record of having been the best mayor Louisville has had for many years.

Near Budapest, Hungary, four girls who were to be married Sunday were out picking flowers to decorate the church when a thunderstorm came up and all were killed by lightning.

Bob McBryde, one of the editors of the Louisville Times, has been elected President of the State Good Roads Association and Bob Brown, another of them, is being boomed for President of the National Baseball League.

A woman seven feet tall and weighing 300 pounds is lost in Kansas City and all the new policemen are being trained in detective work by being sent out to look for her. Up to a late hour last night none of them had found her.

Six men who deserted their wives in Philadelphia were sentenced to three months on the rock pile in one day last week. The law provides that the wife be paid 65 cents a day of the husband's earnings during his imprisonment.

Mr. Bryan says he lost only seven whole days from his official duties this season, not enough for the ordinary vacation, and by filling other chautauqua dates in easy reach of Washington, he made $6,500 lecturing. He is through lecturing until he gets ready to start again.

OVER 65 YEARS' EXPERIENCE
PATENTS
TRADE MARKS
DESIGNS
COPYRIGHTS &C.
Anyone sending a sketch and description may quickly ascertain our opinion free whether an invention is probably patentable. Communications strictly confidential. HANDBOOK on Patents sent free. Oldest agency for securing patents.
Patents taken through Munn & Co. receive special notice, without charge, in the
Scientific American.
A handsomely illustrated weekly. Largest circulation of any scientific journal. Terms, $3 a year; four months, $1. Sold by all newsdealers.
MUNN & Co. 361 Broadway, New York
Branch Office, 625 F St., Washington, D. C.

[illegible] Kansas Woman Helpless.

Lawrence, Kas.—Mr. J. F. Stone, of this city, says, "My wife suffered for ten years from womanly troubles, during two years of which she was totally helpless. She was examined by many physicians, some whom gave her up to die. Finally she began to take Cardui, and since then has greatly improved in health. The tonic, strengthenings, and restorative effects of Cardui, the woman's tonic on the womanly constitution, are the most valuable qualities of this popular medicine. Cardui acts specifically on the womanly constitution. Half a century of success proves that Cardui will do all that is claimed for it. Try it for your trouble.—Advertisement.

Too Busy to Run.

Anne was not very well, and found walking with her vigorous mother hard work. Mamma, however, was pressed for time, and presently hurrying ahead, called to the struggling, panting little girl to run. From a little distance behind her came the breathless protest: "I can't run, mother. You'll just have to wait for me. I'm so busy walking that I can't run."

Strengthen Weak Kidneys.

Don't suffer longer with weak kidneys. You can get prompt relief by taking Electric Bitters, that wonderful remedy praised by women everywhere. Start with a bottle to-day, you will soon feel like a new woman with ambition to work, without fear of pain. Mr. John Dowling of San Francisco, writes:—"Gratitude for the wonderful effect of Electric Bitters prompts me to write. It cured my wife when all else failed." Good for the liver as well. Nothing better for indigestion or biliousness. Price, 50c. and $1.00 at drug stores. Advertisement.

Somewhat Contradictory.

In America, says the Louisville Courier-Journal, a school teacher works, upon the average, for about half as much as a bricklayer, and has to tell the boys that education is a necessity if they would get on in life.

Children Cry
FOR FLETCHER'S
CASTORIA

FLY IN THE OINTMENT

He—Isn't this romantic?
She—Ah! it'd be just perfect if I hadn't forgot my chewin' gum.

EASILY PUT OFF.

Mr. William Dixon, in his book on hunting, tells some amusing stories. One of them relates to a certain Willy Ecclefield, who was a whipper-in, and who also acted as head groom. He was a fine sporting character, and the story emphasizes his devotion to sport and to his master. One evening he called at the house and asked to see the squire.

"Do you want owt i' t' morn, sir?" he inquired.

"No, Willy, I don't want anything particularly," replied the squire.

"Well, sir, ah was thinkin' of gettin' wed," Willy explained, "but if you want owt, we can put it off!"

THE WORM TURNS.

"I see Mr. Naggs downtown at night quite often now."

"Yes. He issued an ultimatum to Mrs. Naggs the other day."

"Well! Well! I didn't think he had the courage to do that."

"Yes. He told Mrs. Naggs he was going to stay downtown till nine o'clock any night he pleased, or know the reason why."

Doth Protest Too Much.

"De man dat talks about hisse'f an' how honest he is," said Uncle Eben, "allus sounds like he was runnin' kind o' short o' references."

Preferred Locals.

We are prepared to do all kinds of high grade job printing. Try us.

See J. H. Dagg for contracting building and general repair work of all kinds. Phone 476. Advertisement.

Notice To Tax Payers.

The tax books are now ready and taxes are due. Pay now and avoid the penalty.

LOWE JOHNSON, S. C. C.
Advertisement.

For Sale.

One good second hand, 4 H. P., horizontal International gasoline engine, in good running order, at a bargin.

PLANTERS HARDWARE CO.
Incorporated.
Advertisement.

Farm For Sale!

Buy Dr. T. P. Allen's farm if you want a nice country home. It is for sale and he will sell to suit purchaser. It is well located and in a good neighborhood; contains 90 acres, 7 in timber, 2 in black locust, 12 in 7 year apple orchard, two good tenant houses, new stable and barn, 1 good well and cistern, two ponds; all under good fence. 1-4 mile south of Salem Baptist church, 1-2 mile west of St. Elmo school. Outlet front and back on public road.

DR. T. P. ALLEN,
Pembroke, Ky.
Advertisement.

The Italian Treatment.

The Italians resort to a very simple method when they wish to obliterate the injurious effects of salt air and sunshine after a visit to their villas, the shore of the Adriatic, the Tyrrhenian sea or the lakes. They bathe the face with the white of an egg, well beaten, let it dry on the skin and rinse it off in soft water after fifteen minutes. The treatment is repeated three or four times, and always at night just before retiring.

Children Cry
FOR FLETCHER'S
CASTORIA

THE NEXT TOWN

A Beautiful Song, Introduced in The Musical Review of 1911, at The Winter Garden, N. Y.

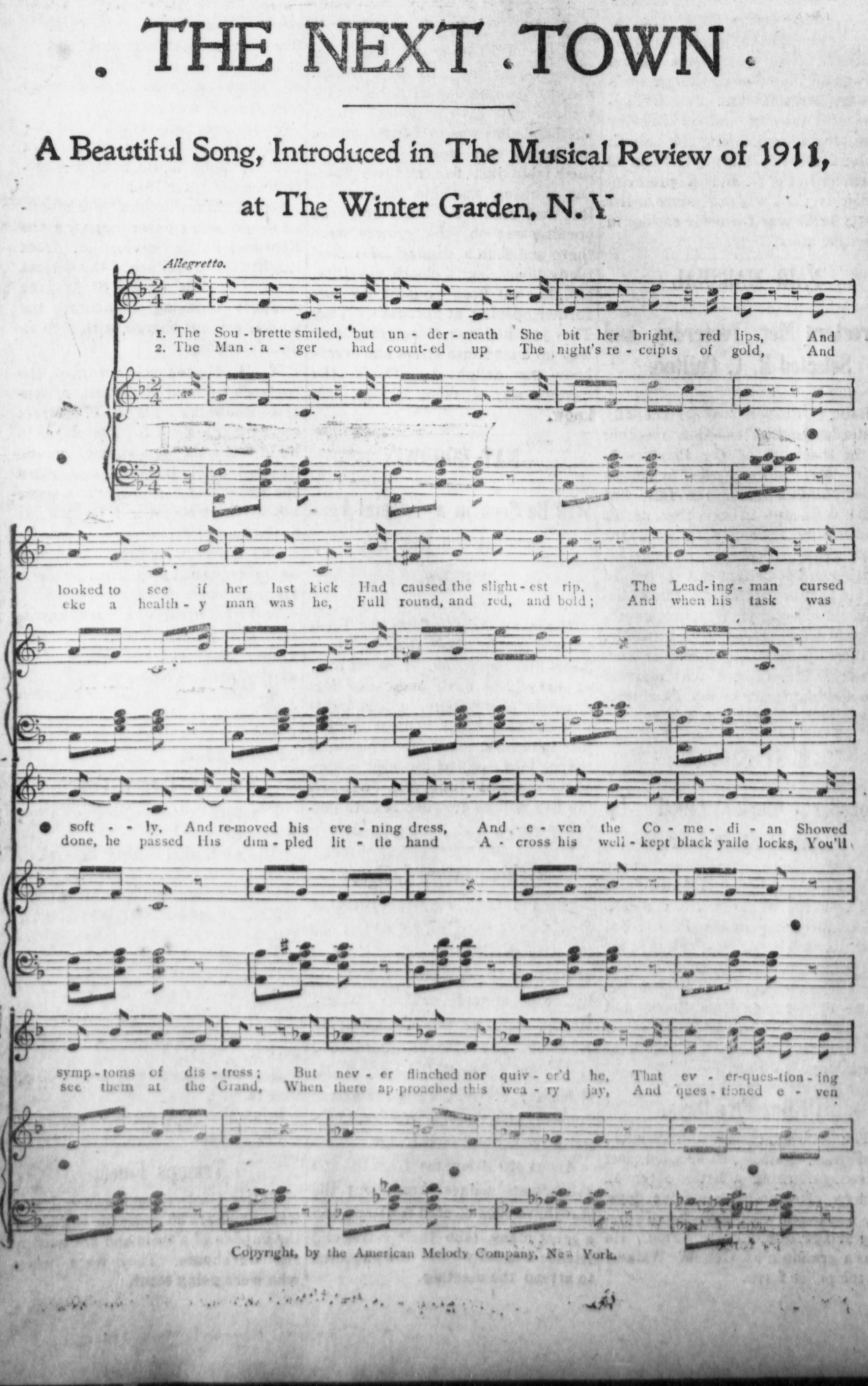

Copyright, by the American Melody Company, New York.

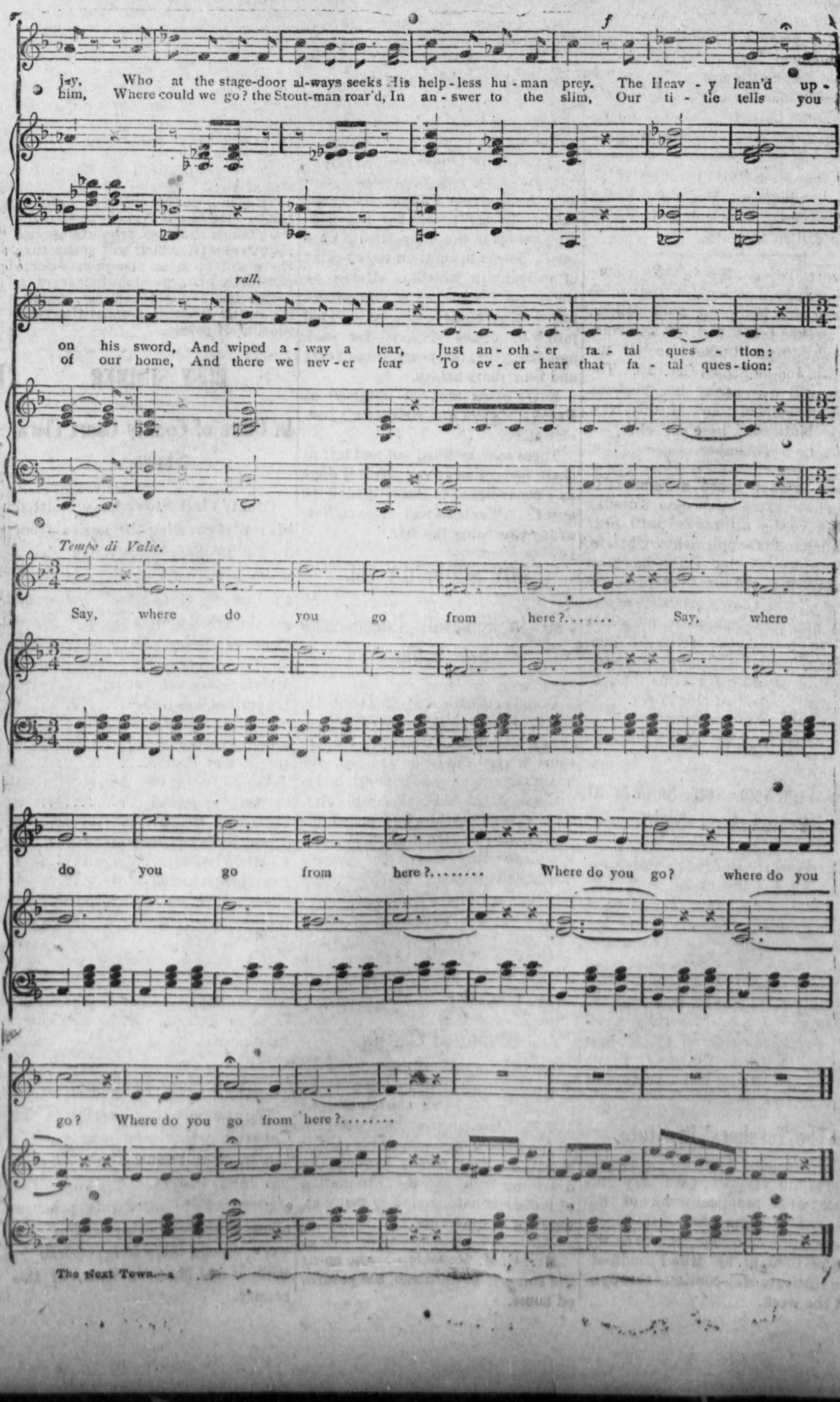

Unusual Offer To Our Readers.

For a limited time, and subject to withdrawal after 30 days, the well known publishing house of the J. B Lippincott Company, Philadelphia, founded in 1792, offers to the readers of this paper a 12 months' subscription to "Lippincott's Magazine" and a year's subscription to the Kentuckian, both for $3.00. This is the price of a twelve months' subscription to "Lippincott's" alone. Additional to obtaining every issue of this paper for a year, our readers will receive in "Lippincott's," 12 great complete novels by popular authors, 105 short stories, crisp, entertaining, original; 45 timely articles from the pens of masters, and each month some excellent poems with the right sentiment, and "Walnuts and Wine," the most popular humor section in America. To obtain this extraordinary offer prompt action is necessary. Remit to J. B. Lippincott Company, Washington Square, Phila., Pa.
Advertisement.

FAIR DATES

Bowling Green, Warren county, Sept. 24-28.
Elkton, Todd county, Oct. 2-5.
Glasgow, Barren county, Oct. 1-5.
Hopkinsville, Christian county, Oct. 7-11.
Horse Cave, Hart county, Sept. 24-28.
Mayfield, Graves county, Oct 8-12
Murray, Calloway county, Oct. 1-5.
Paducah, McCracken county, Sept. 30-Oct. 3.

Growing in Favor.

The water from the well located on the farm of Luther H. Smithson, near Church Hill, is growing in favor every day. The most obstinate cases of indigestion, constipation and stomach trouble are yielding to the medical qualities of this water by a few days use. Probably half the people who say they have "heart trouble" have nothing but indigestion, sometimes manifestly in an acute form. Try the water from Mr. Smithson's well for for a few days and test its virtues for yourself. He delivers it your home at 12½ cents a gallon.

Among the many who are using it with beneficial effects we mention: Flem Clardy, Muncey Moss, Roy Kenner, Gus Breathitt, Jno. C. Hooe, J. W. Lander, Rev. E. W. Barnett, Del. Henderson, John C. Gary. See them. Telephone Coates' drug store or call 633, 5 rings.
Advertisement.

Pretty Sure.

If a man who has a product of his own to sell can continue to think well of it after he has interviewed two or three people who are trying to keep him from finding out that they really want to buy it, he is pretty sure to possess the elements of success.

Don't Let Baby Suffer With Eczema and Skin Eruptions.

Babies need a perfect skin-covering. Skin eruptions cause them not only intense suffering, but hinder their growth. Dr. Hobson's Eczema Ointment can be relied on for relief and permanent cure of suffering babies whose skin eruptions have made their life miserable. "Our baby was afflicted with breaking out of the skin all over the face and scalp. Doctors and skin specialists failed to help. We tried Dr. Hobson's Eczema Ointment and were overjoyed to see baby completely cured before one box was used," writes Mrs. Strubler, Dubuque, Iowa. All druggists, or, by mail, 50c.

PFEIFFER CHEMICAL COMPANY,
St. Louis, Mo. Philadelphia, Pa.
Advertisement

The Last Word.

"What's the first word in the dictionary?" asked the student. "The article 'a,' of course," replied Mr. Growcher. "And what's the last word?" "Ask my wife. She's an expert on the subject."

A Grim Reminder.

"Doctor," said the desperate heavyweight, "give me something to make me weigh less." "That sort of thing merely makes you dangerously ill." "I don't care if it does." "Very well. But I can't see why you should go to all that trouble merely to make labor a little lighter for your pallbearers."

Children Cry
FOR FLETCHER'S
CASTORIA

PROBABLY HE NEVER MISSED

Young Man Felt Himself Able to Answer the Dominie's Question With Perfect Truth.

During a convention in Washington the other evening the topic turned to things ecclesiastical, which reminded Congressman Henry G. Danforth of an incident that occurred in his state.

A new preacher, the congressman said, had been called to one of the churches, and while on his way to the service one Sabbath evening he met a young man whom he had seen on one or two previous occasions.

"Isn't this Mr. Harkins?" asked the dominie, stopping the young man and extending his hand. "I am the new preacher who has just come to town."

"Yes, sir," replied the young man, returning the handshake. "I am Mr. Harkins."

"I have seen you several times," pleasantly continued the pastor, "but until now I haven't had the pleasure of making your acquaintance. I presume that you are accustomed to divine worship every Sunday evening."

"Oh, yes, sir," was the smiling response of the young man. "I am on my way to see her now."—Saturday Evening Post.

REASON FOR THE LOUD PEDAL

Young Lady Might Have Been Fooling Her Caller, but Dad Was Strictly Wise to the Game.

Somebody remarked that many an innocent act hid an ulterior motive. Whereat Senator William P. Jackson of Maryland smiled.

Recently, according to the senator, a sturdy citizen was sitting on the front porch trying to talk to a friend. Within the parlor the piano was going at full speed.

"Say, Jim," said the caller, bending in order to make himself heard, "is that your daughter playing that piano?"

"Yes," replied the sturdy citizen, with a covert smile. "Some music, ain't it?"

"It certainly is," admitted the caller. "Does she always play so strenuously as that?"

"Oh, no," replied the parent. "You see she has got a young man in the parlor, and she is pounding out the music to drown the sound of her mother washin' the dishes."

MONKEYS AID ARTIST.

Mr. and Mrs. Pierre Tartoue have arrived here on the steamer St. Paul, after spending their honeymoon in Egypt and South America. Mr. Tartoue, who is a well-known portrait painter, was making a picture of his wife in the jungle when two small monkeys leaped from a tree onto the canvas.

The result was a perfect example of the cubist art, and Mrs. Tartoue, who was Miss Alma Dunworth of New York, is keeping the canvas as a honeymoon souvenir. She brought the monkeys with her, and will present them to the zoo.—New York American.

HOW A RUMOR GROWS.

"I hear you have inherited a large fortune. Congratulations!"

"Where did you hear that?"

"Why, the report has spread all over town and everybody is wondering what you will do with yourself, now that you are rich."

"Nonsense! A cousin of mine who died recently left me his gold watch and a set of silver spoons."

HER ESCAPE.

Mrs. Styles—I would rather you would treat me inhumanly than my dog.

Mr. Styles—Why?

"Because the dog can't get a divorce."

HE WAS THE SMART ONE.

Bacon—That's a smart gown your wife's wearing tonight.

Egbert—Smart nothing! If it was smart it could button itself up the back.

JUSTIFYING HIMSELF.

"Before we were married you said you were unworthy of me!"

"Yes, you had not heard the old saying: 'At love's perjuries Jove laughs!'"

CONSOLATION.

"I tell you, I have something on my mind."

"Don't be worried. It's that hanging cobweb in the corner that hit you."

DRINK QUESTION SPLIT CLUB

Introduction of Beverage Usually Considered Harmless Led to Most Unfortunate Results.

Because some members would rather drink lemonade, lime juice, and such things than discuss Ibsen and Bernard Shaw, the Clionian Literary society at Whitestone, Queens, has been disrupted, a rival society formed, and public opinion greatly agitated, reports the New York World. Most of the prominent members of the town were members.

William Harford, who resigned from the presidency of the society, said that he and others who believed as he did would form a literary club at whose meetings no soft drinks would be served.

"Our club got going finely," said Mr. Harford, "until somebody brought a bottle of lime juice to a meeting. Since then about half the members have paid no attention to the subject under discussion, but have made it uncomfortable for the rest by their chatting over their lime juice. The climax came last week when a lime-juice drinker lay on his back and laughed right in the middle of a serious speech."

A number of clergymen were among those who followed the president's example and resigned.

LEADS MATES TO THEIR FATE

Old Bull Turtle Specially Trained for the Work and Does It Conscientiously.

Recently A. L. Keller of New Madrid county shipped into Parma from Tallipoosa 85 turtles, aggregating 780 pounds. They will be reshipped to domestic markets and made into turtle soup. It is some distance from the breeding grounds to the Tallipoosa depot, and it is necessary for Keller to "drive" his flock of turtles several blocks or so before he can load them on a flat-car. One of Keller's pets is an old bull turtle that has been trained as a sort of bellwether to make the trip. Keller ties a piece of red flannel rag around the turtle's neck and points him up the street toward the depot. Then he gives his a shove and hollers "Beat it!" The turtle lights out and the string behind obediently follow the flannel rag. When the old caravan reaches the flatcar the bull turtle eyes Keller, as if asking if he has performed his work aright, and then turns around slowly and wanters back to the breedings grounds.—Parma Victor.

ARTFUL JOSEPH.

A country gentleman recently had his house fitted with electric bells, and, giving instructions to his servant, he said:

"Now, I want you to understand me clearly, Joseph, that when I ring once I want you, and when I ring twice I want Maggie, the housemaid."

The bell rang. Joseph never moved. Presently it rang again, and Maggie hurried to her master, who was very angry.

"Why didn't that rascal Joseph come when I rang for him?" demanded the gentleman.

"Why, sir," answered Maggie, "Joseph was busy reading the paper when he heard the first ring, and he said to me, 'Now, Maggie, wait and see if the master rings again, and then it will be you he wants.'"

ASTUTE.

"I thought you said Plumly was a live wire?"

"So he is."

"I have never seen any evidence of it."

"That's just the reason why Plumly is a hard man to beat. He is so carefully insulated that nobody suspects him of being a live wire until it is too late."

AT THE CLUB.

Bill—I see locusts brought an airman to the ground in France recently.

Jill—Gee! I hope it wasn't policemen's locusts.

MORE CURS WANTED.

Church—That's an awfully noisy street.

Gotham—Why don't they curb it?

"What? The street?"

"No; the noise."

CAME NEAR IT.

"Did you ever play polo?"

"No, but I fell off the top of a clothes horse once with a hammer in my hand, trying to fix a gas fixture."

ALL FIND THEIR ADMIRERS

Like Does Not Always Cling to Like in the Matrimonial Relations Between the Sexes.

Men like all kinds of women, says Robert Hichens in the Strand Magazine. There are ugly men who adore beautiful women, but there are also handsome men who worship at the shrines of women who are quite unlike Helen of Troy. Many good men have loved, and will love, bad women. Who has not seen bad men devoted to saintly women? On the other hand, the dwarf is often captivated by the large-framed woman whose head approaches the ceiling.

I have known deaf women beloved by talkative men; lame women cherished by men who are agile; stupid women thought sensible, or even clever, by men who were brilliant; affected women solemnly admired by the most natural of men; girls who turned the heads of grandfathers, and old women who lured mere boys to their feet.

Effeminate men often seek "manly" women, while the delicate woman who never leaves the sofa attracts the nimrod and hunter of big game. The man who does not know "God Save the King" when he hears it, as often as not marries the woman who is "mad about Wagner," and the man who never goes to church chooses as his helpmate the devout woman who visits a "district" and teaches in Sunday school. All kinds of women are liked—nay, more, are loved by men. Why not? For where is the man who cannot find one woman—if not two—to think him what he probably thinks himself, the most perfect man in the world—until the honeymoon is waning?

Do You Fear Consumption?

No matter how chronic your cough or how severe your throat or lung ailment is, Dr. King's New Discovery will surely help you; it may save your life. Stillman Green, of Malichite, Col., writes: "Two doctors said I had consumption and could not live two years. I used Dr. King's New Discovery and am alive and well." Your money refunded if it fails to benefit you. The best home remedy for coughs, colds, throat and lung troubles. Price 50 c. and $1.00. Guaranteed by all druggists.
Advertisement.

The Hard Part.

"Huh!" says the friend. "You get your money easy enough!" "Oh, I know I get it easily," replies the other. "All I have to do is stand in line for my pay envelope. It was the earning it I was kicking about.—Judge.

Safest Laxative for Women.

Nearly every woman needs a good laxative. Dr. King's New Life Pills are good because they are prompt, safe, and do not cause pain. Mrs. M. C. Dunlap of Leadill, Tenn. says: "Dr. King's New Life Pills helped her troubles greatly." Get a box today. Price, 25c. Recommended by all druggists.
Advertisement.

Aid for the Invalid.

A stick of the right sort will help an invalid in many ways. It should be strong, yet light, with a stout iron hook on one end and a knob on the other. This will enable an invalid to adjust curtains, raise and lower shades and windows, push her rolling chair or move a screen, and aid herself in a variety of other ways.

CASTORIA
For Infants and Children.
The Kind You Have Always Bought
Bears the Signature of Chas. H. Fletcher.

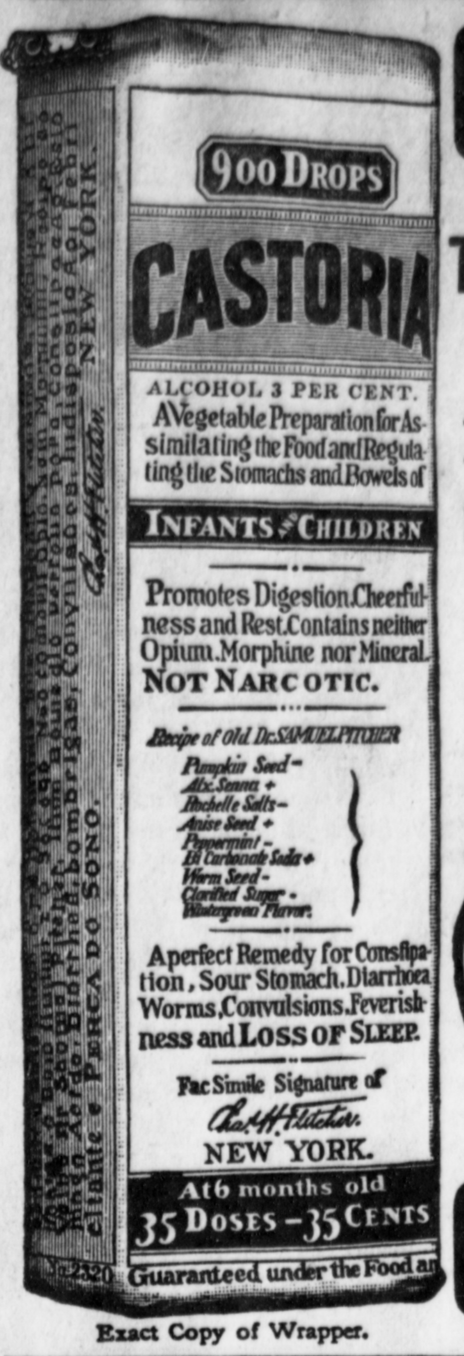

Exact Copy of Wrapper.

CASTORIA
For Infants and Children.
The Kind You Have Always Bought
Bears the Signature of Chas. H. Fletcher.
In Use For Over Thirty Years
CASTORIA
THE CENTAUR COMPANY, NEW YORK CITY.

FIRST NATIONAL BANK
HOPKINSVILLE - - - KENTUCKY.
UNITED STATES DEPOSITARY.
Only National Bank In This Community
Capital $75,000.00
Surplus 25,000.00
Stockholders' Liability 75,000.00
ISSUES TRAVELER'S CHECKS GOOD IN ALL PARTS OF THE WORLD.
HAS A REGULAR SAVINGS DEPARTMENT
Three Per Cent Interest Paid on Savings and Time Deposits

"HONEST GOODS AT HONEST PRICES."
FOR RELIABLE WATCHES AND JEWELRY.
You must go to a Reliable, Competent and Experienced Dealer. We make a specialty of Fine and Reliable time-pieces for all purposes. Quality Guaranteed Best, prices lowest.
JAS. H. SKARRY.
The Peoples' Jeweler and Optician, Watch Inspector L. & N. R. R.
If You Buy It From Skarry It's Good.

PERCY SMITHSON
Livery and Board Stable
HOPKINSVILLE, KY.
EVERYTHING UP-TO-DATE.
Phone 32. Virginia St., Between 7th and 8th.

CITY BANK AND TRUST CO.
CAPITOL STOCK $60,000 00
SURPLUS FUND $100,000 00
STOCKHOLDERS LIABILITY $120,000.00
On The Honor Roll Of Banks In United States
Give us your business and we can help you in MONEY MATTERS.

SOMETHING NEW
Electric Light
On a fixed charge basis by the month. Just the same as paying rent. Your ELECTRIC BILLS the same each month. Watch for the EXCESS INDICATOR MAN.
KENTUCKY PUBLIC SERVICE CO.
Incorporated.

JEWELL SMITH

Resigned as Deputy Sheriff To Get Into Political Race.

After serving as deputy sheriff under his father and Lowe Johnson, Jewell Smith has resigned to get into the race for the office of Sheriff, as the nominee of the Democratic party.

During his service Mr. Smith has made friends everywhere. He is courteous to everybody and is going to be missed about the courthouse for a little while, as he is "coming back" as High Sheriff next year.

He was nominated by a very large majority over a popular opponent and his election in November is very generally looked upon as an assured fact.

The October Smart Set.

Take it from Willard Huntington Wright, the new editor of The Smart Set, the October issue of that magazine is the best and most stimulating which has ever been published.

Whether one agrees with him or not, the contributions are all extremely interesting and mark a very decided departure from the customary namby-pamby stories which are found in the average "popular" magazine. To begin with, there is a story called "The Wedding" by Maarten Maartens, dealing with a strange and unusual marriage on the high seas during a terrible storm. Mr. Maartens is undeniably one of the great modern masters of short story writing.

Shark Hatched in Captivity.

For some time a shark's egg in the Glasgow (Scotland) Aquarium has been watched from day to day. It hatched a few days ago, an event unique in many respects. The tiny shark seems quite at home, and is not a bit shy of the numerous visitors who have crowded to see it.

Pioneer of Psychology.

The modern science of psychology was brought to this country by G. Stanley Hall, who established a laboratory of psychology at Johns Hopkins university as early as 1883.

How's This?

We offer One Hundred Dollars Reward for any case of Catarrh that cannot be cured by Hall's Catarrh Cure.

F. J. CHENEY & CO., Toledo, O.

We, the undersigned, have known F. J. Cheney for the last 15 years, and believe him perfectly honorable in all business transactions and financially able to carry out any obligations made by his firm.

NATIONAL BANK OF COMMERCE, Toledo, O.

Hall's Catarrh Cure is taken internally, acting directly upon the blood and mucous surfaces of the system. Testimonials sent free. Price 75 cents per bottle. Sold by all Druggists.

Take Hall's Family Pills for constipation.

To Close Out

ALL OUR PORCH GOODS AND REFRIGERATORS.

Renshaw & Harton

Furniture and Undertaking.

PHONE:

Day.......... 861 Night 1134

GO TO THE OLD RELIABLE

M. D. KELLY

to have your eyes examined and fitted with correct glasses; also your fine watch honestly and intelligently repaired. Is always up-to-date with the best instruments and methods. Over 30 years an optician and jeweler, 25 Years a graduate Optometrist.

No. 8 North Main Street, Opp. Court House.

COOK'S

Cut Rate Drug Store

CUT GLASS For WEDDING PRESENTS.

Prices Right.

9th and Main Sts.

DIRECTOR OF ROYAL KITCHEN

King George's Chef, Among Other Attributes, Is Noted for His Excessive Punctuality.

One of the remarkable men in the employ of King George of England is his chef. Punctuality is his most striking characteristic, and he has the reputation of being the most punctual man in Great Britain. Just as Big Ben, in the tower of the houses of parliament announces eleven o'clock, an automobile stops in front of Buckingham palace, and a man, who appears to be about fifty years old, alights. He is neatly dressed in the latest Bond street fashion, and always wears a high silk hat. He also wears gold spectacles. On entering the palace he goes to the kitchen. All the cooks and dishwashers, on seeing him, take off their white hats and stand at attention. The chef takes his place at a small desk, and the menu of the king, after passing the inspection of Lord Farquhar, is brought to him. He studies the menu a few minutes, turns it over to the "sous-chef," and leaves the palace. Exactly at 5:00 p. m. he returns, and then takes charge of the preparation of the king's dinner. He oversees the undercooks, ordering them to do this or that, like a veritable commander-in-chief. Sometimes, but very rarely, the king's chef takes a hand himself in the preparation of a special sauce or of one of the king's favorite dishes. His exactitude is proverbial. He never arrives at the palace a minute too soon, nor does he leave a minute behind time.

AGAIN THE HIGH COST

First Fish—Yes, Mrs. Scales, I never, never saw worms so high as they are today.

ROMAN ARCHITECTURE.

It was largely their development of the dome and the arched roof in masonry that enabled the Romans to build on a scale of daring and magnificence which has not been surpassed in our modern age of steel. Recent excavations in Nero's palace have revealed five subterranean vaulted rooms in the proximity of the dining room, which were built as fish tanks and used to keep fish alive for the use of the imperial table. The vault and the dome or round roof of the Romans served the purpose of the modern I-beam and latticed roof girder as used by the present-day architect and engineer—Scientific American.

TO BE EXPECTED.

"I hear the head of the band has decamped with the money."

"Well, you might expect the drum major to beat it."

MEGALOMANIA.

"Is Dobbs egotistical?"

"Yes, indeed. Why, every time he stands on a street corner he thinks he's in public life."

NOT TO BE RELIED ON.

"Appearances are deceitful," said the ready-made philosopher.

"Yes," replied the press agent; "especially farewell appearances."

BUT WHY NOT THE HUSBAND?

Woman—Yes, I have been happily married for twenty-five years.

Manager—Would you consider an offer to appear in vaudeville.

TRIMMING FOR HATS.

"I see Burbank has perfected several new fruits. He's a useful man."

"No doubt in his way. But what a man milliner he would have made."

UNTOLD.

"Dad, what do they mean by untold wealth?"

"Means the man hasn't filed a tax statement, son."

U. S. STATION CLOSES

And Sergeant Soots Is Sent To Illinois.

Sergeant Andrew J. Soots, who conducted an army recruiting station here since July 1, closed the station Tuesday and left that night for Olney, Ill., where he will open a similar station. During his stay here there were about fifty who made application to join the U. S. army. Out of the number only ten met the requirements, and these were accepted. The officer made many friends while here and he desires to thank the people of Hopkinsville for their kind treatment and numerous courtesies shown him.

Missionary Meeting.

The ladies missionary society of the First Presbyterian church will meet this afternoon, at 3 o'clock, with Miss Bettie Stevenson, North street.

Job printing done at this office.

STATE MEETING

Of W. C. T. U. at Madisonville Sept. 26th.

The following delegates have been chosen to represent the local W. C. T. U. at the State meeting to be held at Madisonville tomorrow and continue up to and including Monday: Miss Katie McDaniel, Mrs. T. S. Winfree, Mrs. Noland S West.

The principal speakers during the four days meeting will be Daniel W. Poling, Sec'y of Christian Endeavor, Indiana, and Mrs. Deborah Livingston, of Rhode Island.

Miss Rogers Improving.

Miss Fannie Rogers, the popular Ninth street milliner is getting over her recent indisposition. Last Monday she was taken suddenly ill and had to be taken to her room in an automobile. A physician was at once summoned but she past a restless night. Yesterday morning she was reported to be sitting up and getting along nicely. Her friends hope she may speedily recover.

ONLY 10 DAYS

Remain to get free tickets to the Fair!

A TICKET GIVEN FOR EVERY

$10.00

Purchased for Cash Between Now And the Fair.

FORBES Manufacturing Co.

Incorporated.

Ball Mason Fruit Jars

Nothing Better Let Us Supply Your Wants.

1 Doz. Pint Jars 50c

1 Doz. Quart Jars 60c

1 Doz. 1-2 Gal. Jars 75c

Have you seen the lovely premiums at the Premium Store opposite Postoffice? We give Premium Store tickets with Cash Sales.

W. T. Cooper & Co.

PUBLIC SALE

ON

Wednesday, Oct. 1st, at Howell, Ky.

SALE STARTS AT 9 O'CLOCK, A. M.

Having sold my farm, I will offer for sale, on Wednesday, October 1, 1913, all my stock and farming implements, consisting of—

- 8 Good work mules 6 to 10 years old.
- 1 saddle and harness mare, gentle enough for lady to drive.
- 1 Shetland pony, 4 years old, and a lot of other young mules and horses.
- 2 Registered Jersey Milk cows, 3 years old.
- 2 Registered Bull calves, and a lot of other milk cows and yearlings.
- 25 Head fat hogs. Some thoroughbred Duroc gilts and boars.
- 1 4 h. p. Gasoline engine, 1 wood saw, 1 feed grinder and sheller.
- 2 Good farm wagons.
- 1 Surrey.
- 1 Empire Disc Drill.
- 1 Superior Disc Drill.
- 1 New steel frame manure spreader.
- 2 Good McCormick Truck Binders.
- 2 5-foot McCormick Mowers.
- 1 Hay Tedder.
- 2 All-purpose Harrows.
- 2 Spring Tooth Harrows.
- 1 Cutaway Disc Harrow.
- 2 John Deere Cultivators.
- 5 5 horse Plows and a lot of other articles too numerous to mention; used in running a 400 acre farm.
- 2 Sets 4-horse wagon harness and a lot of plow gear.
- 1 Tobacco Prize.
- 1 Set Blacksmith tools.
- 300 Barrels Corn.
- A lot of household and kitchen furniture.

TERMS;

All sums under $20, cash. All sums $20 and over on a credit of 9 months, parties giving bankable note with approved security.

Come one and all to the big barbecue.

G. W. McKNIGHT

Howell, Ky.

Auctioneer: Col. H. L. Iglehart.

PERCY SMITHSON

Livery and Board Stable

HOPKINSVILLE, KY.

EVERYTHING UP-TO-DATE.

Phone 32. Virginia St., Between 7th and 8th.

SUPERIOR GRAIN DRILLS

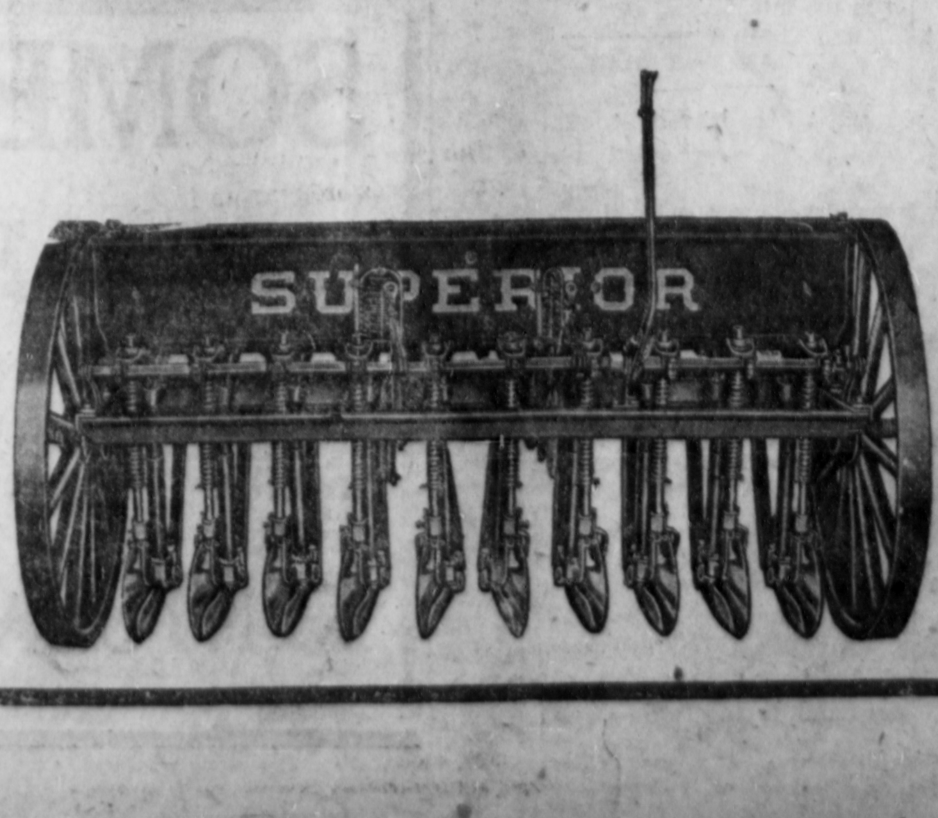

Double Run Positive Force Gear Feeds; Sow all known seeds, both large and small ADJUSTABLE DISC WING SHIELDS take up wear, prevent trash from catching between Disc and Shild. DISC WHEEL and SLIDING PINION for change of quantity. "Even Sowing Means Even Growing."

PLANTERS HARDWARE CO.

Incorporated.

Copyright Hart Schaffner & Marx

WE buy Hart Schaffner & Marx clothes for you because we want you to have the very best things on the market. When we give you perfect fitting suits in the latest style, we know we're serving you well.

The best thing that can happen to us is to have something good happen to you, through us.

We have suits at $18, $20 and up to $30.00.

We have some very special values at $20.00, $22.50 and $25.00, that you certainly ought to see and try on.

Also "Worthmore" Clothes that are all Wool at $15.00 and $17.50.

Frankel's BUSY STORE INCORPORATED

This store is the home of Hart Schaffner & Marx Clothes.

Exclusive agent for Knox and Stetson Hats, Wilson Bros. & Onyx Hosiery and Wilson Bros. Shirts and Underwear.

COLORED CELEBRATION

Creditable Street Parade and a Mammoth All-Day Program.

The celebration of Emancipation Day Monday by the colored population was an all-day affair. Dr. Preston Taylor, a widely-known negro leader of Nashville, was the speaker of the day and for two hours kept a multitude numbering thousands cheering because of his eulogistic speech which he made concerning the negro and his progress during the past half century.

An industrial parade, participated in by all the leading negro business concerns, secret organizations and churches, was by far the most representative affair of anything of its kind ever before attempted in Hopkinsville. Many negroes from the surrounding country and adjoining towns took a general holiday and spent the day here. The exercises were held at Mercer Park and the speaking took place from the queen's float, the speaker being introduced by Louis Berry, a well-known local colored leader. Among others who participated on the program were: Revs. R. H. Bayliss, G. H. Hubbard, H. S. Smith and Rev. E. Williams. Mary Ella Turner, a colored school girl, who had been elected queen of the emancipation after a spirited popularity contest, read the emancipation proclamation. The first and second prizes respectively, were awarded W. E. Penn and the C. M. E. Sunday school, for the best decorated floats.

The crowd was somewhat lessened by the danger of frost to the outstanding tobacco crop.

Good order was observed all day, there being only three arrests for minor offenses. A game of baseball was played in the afternoon.

New Series Of Stock Soon To Be Issued.

The Hopkinsville Building & Loan Association will open its books for subscriptions for stock in the sixty-fourth series, on October 1st, 1913. Advertisement.

Lost.

Last Sunday, between Hopkinsville Infirmary and Mr. Frank Yost's residence, Duchess Lace collar. Reward. Phone 200-1. H. J. MINTY. Advertisement.

IN TRULY ORIENTAL LUXURY

Enervating Conditions Under Which Future Rulers of India Are Brought Up Almost Unbelievable.

A sketch in St. Nicholas tells American boys and girls, under the title of "His Highness the Young Raja," about the lives of some of the future rulers of India.

"It is almost impossible for an American boy or girl to imagine the extravagance and luxury that surround some of these young princes," says Mabel Alberta Spicer, author of the sketch. "Servants attend them night and day, fan them, dress them and obey their slightest wish. If a wind stirs while they sleep, curtains are drawn that they may not be disturbed. When they drive out a mounted escort accompanies them, and all the people salaam as they pass. Once, when taking tea with a raja in his garden, I was amused to notice that, as he moved about among his guests, a servant followed carrying a cup which he kept always within reach of his master's hand. The raja would take a sip of tea, and, with perfect unconcern, set his cup down in mid air. With unfailing dexterity the saucer was placed under it by the servant in time to avoid accident. One prince had, suspended from the ceiling, a silver couch which was kept gently swaying while he slept or read. Another had a beautiful vine-covered arbor where artificial rain was made to fall, while the nabob sat under a marble canopy in the center, cool and refreshed, with the rest of the world broiling about him."

IN HIS ARMOR OF INNOCENCE

Anthrobald Binks Felt Himself Proof Against the Cowardly Taunts of the Slanderers.

"Darling," she murmured, as she nestled against his shoulder, "do you know that horrid people are saying that you are marrying me for my money?"

He leapt to his feet. "The miserable creatures," he roared. "I won't stand it. Tell me who they are and I'll horsewhip them! I'll—"

"But, my dear," she objected, "you would create scandal, and the case would be made horribly public in the papers, and then I really could not marry you."

"What, then," he muttered, hopelessly, "can be done?"

"Darling, it is easy," she replied. "I will make over my fortune to my brothers and sisters, and everybody shall know of it. Then no one shall be able to make horrible accusations against you."

But then he drew himself up proudly. His manliness had won a moral victory.

"Nay, Araminta!" he exclaimed. "Do not put thy sweet self to any trouble. Anthrobald Binks is proof against every slanderer!"

ICEBERGS FOR THE PICKING.

Off the coast of Newfoundland, less than 1,000 miles to the northward of New York city, are floating icebergs big enough to supply the needs of 20,000,000 of people through the hottest of summers. The average man who buys his ice in small blocks has doubtless often wondered why these huge bergs should not be blown up with dynamite and towed down the coast in sections for summer consumption in the large coastal cities of the United States. The Norseman is proposing to do something like this, only he will saw his bergs into small blocks and load them on ships. Thus transportation will be more rapid and loss from melting less.

SUMMER BOARDER.

"Beautiful view from here, don't you think so?" said the farmer.

"Might be," growled the grouchy boarder, "if those windows were scrubbed."

VERY MUCH SO.

"Did your wife give you a light answer when you rebuked her?"

"Yes, sir. She threw the lamp at me."

ANCIENT'S WOE.

Methuselah was pessimistic.

"Age doesn't help you any," he declared. "I now know 800 summer resorts where I don't want to go again."

SOCIABLE SHAVE.

Hubbubs—Don't you miss a barber out in the country?

Subbubs—Oh, no; I talk to myself all the time I am shaving.

DR. KETCHUM MARRIED.

Gone With Bride to Honolulu To Make Their Home.

Information from an undoubted source, was received here yesterday that Dr. W. H. Ketchum was married about the 15th of this month to Miss DeTunque, of St. Paul, Minn. To a very few people here this information will not be a surprise, as the event has been whispered about for a short time.

Dr. Ketchum gave up his practice here about sixteen months ago, and when he left he had not made up his mind where he would locate. He has traveled most of the time and made a voyage to Honolulu. Part of the time he was under treatment at a hospital for some chronic trouble. His bride was a teacher in Bethel Female College about two and a-half years ago. Mr. and Mrs. Ketchum, just after their marriage sailed from San Francisco for Honolulu where they will make their home, the doctor having qualified to practice there when he made his first trip.

Circuit Court.

Monday the first day of the six weeks term of court was pretty well taken up in making up and charging the grand jury, empaneling the petit jury and do many little things that have always to be looked after before the machinery of justice is set to running. After administering the oath of allegiance to the three men of foreign birth, heretofore mentioned, the court took up the first of the seven Commonwealth cases docketed for the first.

TUESDAY, 2D DAY.

There were just 11 Commonwealth cases on the docket Tuesday morning for disposition. Fines were imposed on five of them, as follows: Lee Hancock, $35; Claude King, $25; Elbert Wiley, $25; Fred Spocks, $10; Samuel Wright, $25.

The following cases were continued. Bob Bullock, breach of the peace; O. G. Hille, selling pianos without license; Chas. West, malicious shooting. The case against C. F. Conibear and T. S. Winfree, for trespass, was thrown out of court.

WEDNESDAY, 3D DAY.

There were ten Commonwealth cases set for Wednesday, but the case against K. H. Keach, charged with manslaughter, and the case against Elder, charged with willful murder, were taken up and delayed other proceedings.

Baby Boy.

Born to Dr. and Mrs. D. H. Erkiletian, of Mayfield, a son. The mother was formerly Miss Morton, of this city.

POLICE.

Bill—This paper says an English artist sketches submarine landscapes by descending with a diver's helmet and using waterproof paper and crayon.

Jill—Sometimes I suppose he's sketching fish?

BIASED.

"You are unreasonable."

"Why?"

"You don't believe anything I tell you."

"That's because you are always telling me something about yourself."

KNEW THE GAMES.

"I've been out there watching the game," said the lady returning to the porch of the summer hotel.

"Are you a baseball fan or only a chaperon, madam?" asked the one nearest her in the rocker.

DIDN'T AFFECT HIM.

Horrified Old Lady—Oh, kind sir, think of your mother! Think of your mother!

Burglar (sternly)—No use, old lady. I wuz brought up in an incubator!—Puck.

Dead From a Thorn Thrust.

A thorn of her favorite rose puncturing her finger while she stretched forth her hand to pluck it for a friend's bouquet, caused the death of Miss Susan Reichart at Greenport, N. Y. Several doctors united in trying to cure the blood poisoning that resulted from the piercing wound, but their efforts were unavailing.

Guarding an Impression.

"Why doesn't that Parisian playwright accept those challenges?" "He's in a predicament. He is a tragic author and can't afford to let the publice see him in anything as funny as a French duel."

FOR FALL AND WINTER

New Brocade Silks, Morie Silks, Fancy Silks, Plain Silks and Stains.

READY-TO-WEAR

Ladies' Nobby Suits and Dresses, Ladies' and Misses Coats, Ladies' Silk Skirts.

BIG ASSORTMENT IN EVERY LINE.

T. M. JONES

Main Street, Hopkinsville, Ky.

L&N

$2.45 ROUND TRIP to NASHVILLE, TENN., Account TENNESSEE STATE FAIR.

Tickets on sale Sept. 27th to Oct. 4, inclusive, limited returning Oct. 6. FIVE TRAINS DAILY offers the best service to be had. For further information call on or phone

JNO. C. HOOE, Agent.

The Evansville Courier (DAILY) AND THE Hopkinsville Kentuckian (TRY-WEEKLY)

BOTH ONE YEAR FOR $3.50

The above offer good only during the month of October. Subscriptions must be sent to this office.

L. & N.

Time Card No. 136

Effective Sunday, Jan. 5, 1913.

TRAINS GOING SOUTH.

No. 93—C. & N O. Lim. 11:56 p. m
No. 51—St. L. Express 5:35 p. m
No. 99—Dixie Limited, 10:41 p. m.
No. 95.—Dixie Flyer, 9:01 a. m
No. 55—Hopkinsville Ac. 7:08 a. m
No. 53—St. L. Fast Mail 5:33 a. m

TRAINS GOING NORTH.

No. 92—C. & St. L. Lim., 5:25 a. m
No. 52—St. Louis Express, 9:52 a. m.
No. 98—Dixie Limited, 7:03 a. m.
No. 94.—Dixie Flyer, 6:53 p. m.
No. 56—Hopkinsville Ac. 8:55 p. m
No. 54—St. L. Fast Mail, 10 p. m

Nos. 95 and 94 will make Nos. 90 and 91's stops except 94 will not stop at Mannington and No. 95 will not stop at Mannington or Empire.

Nos. 5 and 54 connect at St. Louis for points west.

No. 51 connects at Guthrie for Memphis and points as far south as Erin, and for Louisville Cincinnati and the East.

Nos. 53 and 55 make direct connections at Guthrie for Louisville, Cincinnati and all points north and east thereof. Nos. 53 and 55 also connect for Memphis and way points.

No. 92 runs through to Chicago and will not carry passengers to points south of Evansville.

No. 93 carries through sleepers to Atlanta, Macon, Jacksonville, St. Augustine and Tampa, Fla. Also Pullman sleepers to New Orleens, Connects at Guthrie for points East and West. No. 93 will not carry local passengers for points north of Nashville, Tenn.

J. C. HOGE, Agt.

THE THRICE-A-WEEK EDITION OF THE NEW YORK WORLD

Practically a Daily at the Price of a Weekly.

No Other Newspaper in the World Gives So Much at So Low a Price.

This is a time of great events and you will want the news accurately and promptly. The Democrats, for the first time in sixteen years, will have the Presidency and they will have the Presidency and they will also control both branches of Congress. The political news is sure to be of the most absorbing interest.

There is a great war in the Old World, and you may read of the extinction of the vast Turkish Empire in Europe, just as a few years ago you read how Spain lost her last foot of soil in America, after having ruled the empire of half the New World.

The World long since established a record for impartiality, and anybody can affords its Thrice-a-Week edition, which comes every other day in the week, except Sunday. It will be of particular value to you now. The Thrice-a-Week World also abounds in other strong features, serial stories, humor, markets, cartoons; in fact, everything that is to be found in a first class daily.

THE THRICE A-WEEK WORLD'S regular subscription price is only $1.00 per year, and this pays for 156 papers. We offer this unequaled newspaper and the Hopkinsville Kentuckian together for one year for $2.65.

The regular subscription price of the two papers is $3.00.

SPECIAL TO WOMEN

Do you realize the fact that thousands of women are now using

Paxtine

A Soluble Antiseptic Powder

as a remedy for mucous membrane affections, such as sore throat, nasal or pelvic catarrh, inflammation or ulceration, caused by female ills? Women who have been cured say "it is worth its weight in gold." Dissolve in water and apply locally. For ten years the Lydia E. Pinkham Medicine Co. has recommended Paxtine in their private correspondence with women.

For all hygienic and toilet uses it has no equal. Only 50c. a large box at Druggists or sent postpaid on receipt of price. The Paxton Toilet Co., Boston, Mass.

HARD TO BEAT FOR OPTIMISM

Probability That Western Man Is Entitled to the Championship of the World.

Reference was made to the optimism of a certain party in the lobby of a Washington hotel the other night when Congressman Willis C. Hawley of Oregon broadly smiled and said the party in question would have to go some to beat the record of Jim Jones.

Jim Jones, so related the congressman, lives in an eastern suburban town. Some time ago a friend, in passing Jim's house, noticed a hole in the ground and a pile of bricks close by. He wondered, but there was nobody at hand to explain. Further down the street he met another friend of Jim's.

"Say, Jake," queried the first, "what in the deuce is going on down at Jim's? His place is mussed up like a building operation!"

"That's what's coming off," answered Jake. "He is building a garage."

"Building a garage?" wonderingly exclaimed the other. "What for? He hasn't got an automobile, has he?"

"No," replied Jake, "but he was walking along the street the other day and found a raffle ticket for one that is to be chanced off."

LAND OF WINGED CREATURES

Borneo Unique in the Number of Animals, Fish and Reptiles That Navigate the Air.

In Borneo winged creatures are encountered where one would least expect them. Flying fish the size of herrings are found in all the waters, and there is the flying fox, the well-known fruit-eating bat, which the Malays call "kruang." They may be seen almost any evening winging their steady flight, often at a great elevation well out of range of a shotgun. The flying squirrel, as evening twilight comes, is also seen. They glide down from one lofty tree to the base of another, up which they scramble, to the level they started from. Wide expansions of skin between the fore and hind limbs act in parachute fashion and sustain them in their glide. They are of some size, but are quite harmless. The flying lizard is seen in the heat of the day in the jungle gliding down with a flash in much the same manner as the squirrel. But he is much smaller and it requires a quick eye to detect him. The natives kill him with a clay ball shot from their blowpipes.

ONE-SIDED ECONOMY.

"I understand, Harry," remarked the acquaintance, "that your wife had started to practice economy. The missus was saying something about it last night."

"Yes," replied Harry, "she is practicing economy, all right, and if your wife is thinking of taking a turn in the same direction you had better get busy and head her off before it is too late."

"I don't understand you, Harry," said the acquaintance, with a perplaxed expression. "I should regard economy as something to commend."

"Yes," was the smiling rejoinder of Harry, "but not when your wife is buying your shirts at three for a dollar so that she can get herself a $20 hat."

WHITE MEAT, PLEASE.

Church—I see a chicken with four legs has been hatched on Staten island.

Gotham—We don't want 'em with more legs; we want 'em double-breasted.

HOW SCANDAL GROWS.

"What's this? I hear you had your face smashed in a barber shop."

"You heard it wrong. The barber merely broke my mug."

GOOD GUESS.

Kitty—Mr. Huggins asked me to sit in the hammock with him last night. What do you think?

Marie—I think you got in.

WITHOUT CHANGE.

"How can I go from Portland, Me., to Portland, Ore., without change?" asked the little man.

"Hobo it," replied the big man.

THEIR ADAPTABILITY.

"Girls can certainly combine opposites."

"Sure; they know how to give a positive negative."

USUAL CONTINGENT

Quis—Who were with you on the picnic?

Whis—The usual contingent. Our sisters and our cousins and the ants.

PHRASE ORIGIN

Willie Prehistoric—Oh! mamma, what is papa doing with that telegram?

Mrs. Prehistoric—My son, he's merely breaking the news.

DOES US ALL

"Oh! you don't cut much ice," she said witheringly.

But the gallant youth was a literal soul.

"I cut as little as I can," he answered; "I'm an iceman."

HE WANTS TO LIVE

"This is the kind of cake my poor husband used to eat."

"What? Take it back! I don't want anyone to be sayin' this is the kind of cake poor Wayside Willie used to eat."

NO DANGER

Mr. Roach—Help! Help! Mr. Bug is drowning!

Mr. Bug—Save your breath, Mr. Roach, I'm only taking my regular milk bath.

THOUGHT DROUGHT BROKEN

Deluge, However, Was Not Natural, and Kansas Man Fearfully Awaits Return of Wife.

"A Clay Center man who lives on the hill was nearly dead with the heat one evening recently when bedtime came, so he opened the window wide and pulled his bed right up against the open place," writes L. F. Valentine. "He went to sleep. Along in the night he awakened with a start. My goodness, it was raining to beat the band. He was soaked, the bed was soaked and dripping wetness, a pool of water stood in the middle of the floor, the curtains were as wet rags and little streams of water were running down them onto the floor. The room was almost like a swimming pool. Up jumped Mr. Man and slammed down the windows, and after fixing up the room a little (his wife was away from home and he was the only person in the house) he retired again, rejoicing in the thought that the drought was broken. But was it? Well, only in spots. Here's the denouement. There are so many water users these days that residents in the north part of town get little water during the sprinkling hours of the evening. Our friend had arranged the lawn sprinkler to give the yard a wetting, but only a little water dribbled out. The sprinkler was close to the window, but that fact was not noticed. Then Mr. Man, not getting any water, forgot about it and went to bed. But along in the night other water users cut off and the pressure came again to the hill tribes. Gradually the pressure became stronger, until water was being thrown clear across the room. The man is wondering what his wife will say when she comes home."—Kansas City Star.

HAD THE PROOF

Parson Johnsing—De Lawd will pervide fo' his chillen, Brudder Jackson.

Brudder Jackson—Yo' sho' is right, Pahson. Mistah Simpson done built a new chicken house right plumb agin' mah fence.

SIMPLE EXPLANATION.

"Frost year, fruit year; year of snow, fruit will grow;" "A year of snow, a year of plenty" and "A late spring never deceives," all three of which mean the same thing, are very easily explained. If the winter is a normal one, with plenty of frost and snow, and spring comes at the right time, it is not possible for the fruit trees to blossom prematurely and be later killed by hard frost or destroyed by alternate thawing and freezing. Consequently, all this proverb means, and its meaning is quite obvious, is that normal seasons mean normal fruit crops.

HIS IDEA.

Bacon—I heard that Miss Fussanfeather complaining of her high color and wondering what would reduce it.

Egbert—Well, I read the other day that two parts of ammonia to one of turpentine will soften old paint and make its removal easy.

OUT OF DATE.

Yeast—I suppose your wife goes at you with hammer and tongs when you get in late at night?

Crimsonbeak—No, she's cut out the tongs. You know they're not fashionable any more.

POOR GUESSER.

Patience—Is Will good at guessing games?

Patrice—I think not. He said he guessed I'd learn to love him.

QUITE THE OPPOSITE.

Barber—Like to have your mustache trimmed, sir?

Fweddy—Trimmed? Great Scott, no! I'd rather have it encouraged.

The Love Letters of a Confederate General

WE begin in the November issue a series of real love-letters written over fifty years ago by one of our national heroes to his sweetheart during the period of '61 to '65. This great general will go down to posterity as having accomplished one of the most brilliant feats of arms in the history of the world. He was as great a lover as he was a general, therefore these letters combine authentic history and exquisite romance. They sound a human note that no other work of literature has done in a decade; it is war, it is romance, it is history, it is literature. You simply can't afford to miss this wonderful series—an inside story of the Civil War now published for the first time and containing all the freshness of a contemporary happening. These letters will grip you hard, and hold your interest from first to last. Fill out the coupon and send it now before you forget it.

Pictorial Review

15 Cents a Copy — One Dollar a Year

$10,000 in Cash Prizes

and Liberal Commissions to our Agents. Ask for Particulars

THE PICTORIAL REVIEW CO.
222 West 39th St., New York City

The Pictorial Review Co.
222 West 39th St.
New York City

Enclosed please find 25c. for which please send me P.R. for Nov., Dec. and Jan.

Name....................

Address....................

BankingFacilities

With ample working capital, exceptional collection arrangements, and a thoroughly organized office system this bank has the ability and disposition to extend to its customers every facility warranted by safe, conservation banking.

Three per cent interest on Time Certificates of deposit.

BANK OF HOPKINSVILLE

Nat Gaither, President; J. E. McPherson, Cashier; H. L. McPherson, Asst. Cashier.

Louisville Daily Herald AND Hopkinsville Kentuckian

Both One Year For

$4.00

For a short time and until further notice the above special rate will obtain.

BUY YOUR COAL NOW

St. Bernard Diamond is the best on the market. Phone me for price.

PAUL WINN,

Yards 7th and R. R. Sts. Phone 158.

Crème Simon

J. SIMON — PARIS

The **only preparation** which removes absolutely **Chapping, Roughness** and **Redness,** and protects the **hands** and **face** against the winter winds.

SIMON'S Powder Soap | Maurice LEVY, sole U. S. Agent, 15-17 West 38th St, NEW YORK

Job Printing at This Office.

Dr. R. F. McDaniel.
Practice Limited to Disease of
Eye, Ear, Nose and Throat.

J. B. Allensworth,
Attorney-at-Law,
Office: Bohn Building, Up Stairs. Front Court House.
R. L. MYRE, same office. Collections a specialty.

DR. G. P. ISBELL
Veterinary Physician & Surgeon
Office and Hospital Cor. 7th and Railroad,
Both 'Phones

HUGH McSHANE,
THE PLUMBER.
Phone 950. Cor. 10th & Liberty

Hotel Latham Barber Shop
Fi[illegible] Bath Rooms. Four First Class Artists.
FRANK BOYD, PROPR.

Dr. M. W. Rozzell
Eye, Ear, Nose and Throat
SPECIALIST
Eyes Tested. Glasses Fitted.
Office at Residence, Cor. 7th and Clay Sts., one block East of Hotel Latham. Phone 103
Hopkinsville, - - - Kentucky.

10 AND 15c
PER COPY
ALL THE LATEST
Rag Songs, Etc.
AT
Blythe's
DRUG STORE.
COR. 9TH and CLAY

Popular Mechanics Magazine
"WRITTEN SO YOU CAN UNDERSTAND IT"
A GREAT Continued Story of the World's Progress which you may begin reading at any time, and which will hold your interest forever.
250 PAGES EACH MONTH 300 PICTURES
200 ARTICLES OF GENERAL INTEREST
The "Shop Notes" Department (20 pages) gives easy ways to do things—how to make useful articles for home and shop, repairs, etc.
"Amateur Mechanics" (10 pages) tells how to make Mission furniture, wireless outfits, boats, engines, magic, and all the things a boy loves.
$1.50 PER YEAR. SINGLE COPIES 15 CENTS
Ask your newsdealer, or
WRITE FOR FREE SAMPLE COPY TODAY
POPULAR MECHANICS CO.
318 W. Washington St., CHICAGO

Madam, Read McCall's
The Fashion Authority
McCALL'S is a large, artistic, handsomely illustrated 100-page monthly Magazine that is adding to the happiness and efficiency of 1,100,000 women each month.
Each issue is brimful of fashions, fancywork, interesting short stories, and scores of labor-saving and money-saving ideas for women. There are more than 50 of the newest designs of the celebrated McCALL PATTERNS in each issue.
McCALL PATTERNS are famous for style, fit, simplicity and economy. Only 10 and 15 cents each.
The publishers of McCALL'S will spend thousands of dollars extra in the coming months in order to keep McCALL'S head and shoulders above all other women's magazines at any price. However, McCALL'S is only 50c a year; positively worth $1.00.
You May Select Any One McCall Pattern Free from your first copy of McCALL'S, if you subscribe quickly.
THE McCALL COMPANY, 236 West 37th St., New York
NOTE—Ask for a free copy of McCALL'S wonderful new premium catalogue. Sample copy and pattern catalogue also free on request.

KOREAN COURTS OF JUSTICE

Though There Has Been an Improvement of Late Their Administration Is Still a Scandal.

The Korean judge dispenses justice in the open, and by etiquette only the judge can sit; everyone else must stand, excepting the prisoner and his friends, who are forced to remain in an humble kneeling position with bowed heads. Until quite recently these trials were always very one-sided and shockingly unjust. When a man was brought to a judge, it was taken for granted he was guilty, and, if he did not confess he was tortured and made to do so. Witnesses, too, were openly bribed. In fact, giving evidence for or against an accused person meant a living to a portion of the community, and these witnesses naturally favored those who paid best. Punishments varied. If the prisons were too full, and the condemned could not pay a fine, they were often given a chance to escape, or disappeared by some means. Though these are things of the post, Korean judges, like those of China, possess a poor idea of the sense of justice.—Wide World.

HIS SCHEME

Henpeck (greatly exasperated)—If I ever marry again it'll be to a—
Mrs. Henpeck—Yes, yes.
Henpeck—Woman who is tongue-tied.

AID TO SKY STUDY.

A celestial sphere, an apparatus designed for instruction in astronomy, and particularly for promoting popular knowledge of the constellations, has recently been installed at the Chicago Academy of Sciences. This device, invented by Wallace W. Atwood, secretary of the society, is the only one of its kind in the world. It consists of a hollow sphere 15 feet in diameter, with minute perforations placed in the correct positions for representing the stars. The sphere is mounted with its axis parallel with the earth's axis, and revolves in a direction opposite to the revolution of the earth, so that the stars and planets seen on the miniature sky of the interior of the sphere have the same apparent movement as the stars and planets of the real sky. With the interior darkened the usual illumination outside the sphere is sufficient to make the star perforations distinct. A pointer carrying a small electric light, which appears as a spark, is used in explaining the constellations.—Popular Mechanics Magazine.

WHERE JULY IS HOTTEST.

Edwin C. Martin, author of the work, "Our Own Weather," states that the world's record for the highest absolute heat is held by the United States—130 degrees in the shade being registered at Mammoth Tank, Cal. Though this is not a weather bureau record, a record of 128 degrees at Salton in the same region has the weather bureau's indorsement. The highest record in any other part of the world is 127.4 degrees on the northern edge of the Sahara desert, according to "Our Own Weather."

WAY WITH MEN.

"The men at our church certainly contribute cheerfully for one cause."
"What is that?"
"To send the minister away."

WHY IT'S SPREADING.

Mrs. Bacon—I see the English language is spreading faster than any other.
Mr. Bacon—Go on talking, ladies; keep it up.

PLENTY THERE.

She (poring over a list)—There is more crash needed in the kitchen.
He (looking up from his paper)—It doesn't sound out there like it, my dear.

Mrs. Vest Felt Like Crying.

Wallace, Va.—Mrs. Mary Vest, of this place, says: "I hadn't been very well for three years, and at last was taken bad. I could not stand on my feet, I had such pains. I ached all over. I felt like crying all the time. Mother insisted on my trying Cardui. Now I feel well, and do nearly all my housework." No medicine for week and ailing women, has been so successful as Cardui. It goes to the spot, relieving pain and distress and building up womanly strength, in a way that will surely please you. Only try it once.
Advertisement.

Hopkinsville Market Quotations.

Corrected September 1, '13

RETAIL GROCERY PRICES.

Country lard, good color and clear 14c and 15c per pound.
Country bacon, 17c per pound.
Black-eyed peas, $3.25 per bushel.
Country shoulders, 15c pound.
Country hams, 21c per pound.
Irish potatoes, $1.50 per bushel.
Northern eating Rural potatoes $1.50 per bushel
Texas eating onions, $1.75 per bushel, new stock
Dried Navy beans, $3 25 per bushel
Cabbage, 6 cents a pound.
Dried Lima beans, 60c per gallon.
Country dried apples, 10c per pound, 3 for 25c
Daisy cream cheese, 25c per pound
Full cream brick cheese, 25c per pound
Full cream Limberger cheese, 25c per pound
Popcorn, dried on ear, 2c per pound
Fresh Eggs 25c per doz
Choice lots fresh, well-worked country butter, in pound prints, 30c.

FRUITS.

Lemons. 30c per doz.
Navel Oranges, 50c per doz.
Bananas, 15c and 20c doz

Cash Price Paid For Produce.

POULTRY.

Dressed hens, 12½c per pound
Dressed cocks, 7c per pound
live hens, 11c per pound; live cocks 3c pound; live turkeys, 14c per pound

ROOTS, HIDES, WOOL AND TALLOW.

Prices paid by wholesale dealers to butchers and farmers:
Roots—Southern ginseng, $5.75 lb
"Golden Seal" yellow root, $1.35 lb
Mayapple, 3½; pink root, 12c and 13c
Tallow—No. 1, 4½; No. 2, 4c.
Wool—Burry, 10c to 17c; Clear Grease, 21c. medium, tub washed 23c to 30c; coarse, dingy, tubwashed 18c.
Feathers—Prime white goose, 50c dark and mixed old goose, 15c to 30c; gray mixed, 15c to 30c· white duck 22c to 35c, new.
Hides and Skins—These quotations are for Kentucky hides. Southern green hides 8c. We quote assorted lots dry flint, 12c to 14c. 9-10 better demand
Dressed geese, 11c per pound for choice lots, live 5½
Fresh country eggs, 10 cents per dozen
Fresh country butter 25c lb.
A good demand exists for spring chickens, and choice lots of fresh country butter

HAY AND GRAIN.

No. 1 timothy hay, $20 00
No. 1 clover hay, $18 00
Clean, bright straw hay, 25c bale
Alfalfa hay, $21 00
White seed oats, 50c
Black seed oats, 50c
Mixed seed oats, 65c
No. 2 white corn, 80c
Winter wheat bran, $27.00.

MADAME DEAN'S FRENCH FEMALE PILLS Co.
A SAFE, CERTAIN RELIEF for SUPPRESSED MENSTRUATION.
NEVER KNOWN TO FAIL. Safe! Sure! Speedy! Satisfaction Guaranteed or Money Refunded. Sent prepaid for $1.00 per box. Will send them on trial, to be paid for when relieved. Samples Free. If your druggist does not have them send your orders to the
UNITED MEDICAL CO., BOX 74, LANCASTER, PA.

Sold in Hopkinsville by
The Anderson-Fowler Drug Co.
Incorporated.

Turn Over a New Leaf
By subscribing for THIS PAPER

GUIDE TO SUCCESS

Freda—They say your brother was very lucky.
Frank—Yes, he was; nearly everybody used to believe him.

NOT FUSSY

Frank—She's not a bit fussy.
Harry—No?
Frank—No; she'll even eat corn on the cob when strangers are looking.

POOR BOY

Julia—Jack has a careworn, unhappy look this year that he didn't have last year. He looks as though he had married.
Jane—Yes; I married him.

STILL ALIVE

"So you've lived here all your life, my boy?"
"Not yet, mister."

AT THE SEASHORE

She—His brother was arrested for having two wives.
He—I see; he had won too many.

His System.

"I'll have to fire that office boy."
"Why, he always runs when you start him on an errand."
"That's so he'll have more time to loaf on his way back."

She Should Have Known.

Teacher (in mineralogy class)—"Johnnie, give me the name of the largest known diamond?" Johnnie—"The ace."

SOOT-I-CIDE
CLEANS FLUES
And Removes Soot from Stove Pipes
IF
Your stoves smoke and won't draw get a box of SOOT-I-CIDE and end your troubles. Price 25c.
FOR SALE BY
Anderson & Fowler Drug Co.,
Incorporated.

I CARRY THE MOST COMPLETE LINE OF
Staple and Fancy Groceries
Of any house in the city. Give me a call when you want something good to eat.
Country Produce Bought and Sold.
Nice Line Fruit and Candy Always On Hand
J. K. TWYMAN
204 South Main

Let me send you FREE PERFUME
Write today for a testing bottle of
ED. PINAUD'S LILAC

The world's most famous perfume, every drop as sweet as the living blossom. For handkerchief, atomizer and bath. Fine after shaving. All the value is in the perfume—you don't pay extra for a fancy bottle. The quality is wonderful. The price only 75c (6 oz.). Send 4c for the little bottle—enough for 50 handkerchiefs.
PARFUMERIE ED. PINAUD
Department M.
ED. PINAUD BUILDING NEW YORK

When You Come To Town Go To
THE REX THEATRE
An hour of pleasant entertainment. Admission 5 and 10 cents.

WHY DO YOU LOAN YOUR MONEY AT 6 PER CENT
When you can invest it in Real Estate that will pay you 15 per cent. to 25 per cent.? Examine our list below.
For Sale a large two story warehouse and small store rooms, right in the busy section of city, monthly rental of $32.00. Price $2.750.
Two neat little cottages, South side, Rent at $16.00 per month, price for quick sale $1,500. Cash for the two.
125 acres splendid farm land 2½ miles from city, present crop is worth $1,200.00, our price $3,400.
100 Acre Farm, all level North Christian land, fair improvements, average crop this year 50 bu. corn, 850 lbs. tobacco per acre, our price $20 per acre.
HOMESTEAD INVESTMENT AGENCY.

SEE
McClaid & Armstrong
DEALERS IN
GRANITE AND MARBLE MONUMENTS,
CUT STONE, ALL KINDS OF CONCRETE WORK.
Marble Yards and Office N Main Street, Between 1st and 2nd Sts.
HOPKINSVILLE, KY.
Cumb. Telephone 490.

DR. R. L. BRADLEY,
Veterinary Surgeon and Dentist
Office, Infirmary and Shoeing Forge 8th, bet. Main and Water Sts.
Office Phone, 211.
Night Phone, 127.
Night Phone Home, 1479.
Treats all diseases of domesticated animals scientifically and performs all operations known to the Veterinary profession. Special attention given to the shoeing of horses with diseased feet.

NEW STYLES WERE SHOWN

At the General Opening of the Milliners On Last Tuesday.

$500 DOLLAR PRIZE WONDER

Ideal Weather and Fashions Devotees Brought Out Throngs.

Tuesday was hat day with the ladies, as the men say, but opening day with the milliners and the devotees of fashion.

The millinery people had their display of ladies' headwear and the fair sex never had more curosity to find out what the new styles are.

The day was ideal and the ladies were out in full force and made the rounds of the millinery stores. The curiosity of ladies as to millinery is something not to be accounted for.

The displays of the dealers this season are, so the ladies say, "perfect dreams." At Frankel's Busy Store there was a perfect rush all through the day up to the closing hour. The selections were made in New York by Miss Ida Blumensteil, the head of that department, generally admitted as an authority. She visited New York for two solid weeks in order to bring nothing to Hopkinsville that was not the style at the metropolis.

At J. H. Anderson & Co's, a house that caters to the most fastidious, crowds filled the large rooms and stood for hours admiring the many creations that millinery artists had wrought out during the past six months. The duplicates of the $500 prize hat that was brought out by the liberality of the publishers of the Ladies' Home Journal, were admired by hundreds. Miss Annie Cayce, the head of the department, said yesterday that, as a rule, hats are smaller than last year and black is the predominant color. Ostrich plumes in different shades are just a little in advance of flowers, velvets and plushes are the materials mostly used in New York. The Chicago purchases were selected by Miss Sarah Cayce, a sister of the head of the department. In the last two years she has displayed unusual taste in millinery and her selections have been greatly admired. She had carte blanche from Mr. Bell to select any and everything that would please the trade and she has reason to be proud of her purchases.

Miss Fannie Rogers, with her many years of experience, was in a position to sustain her reputation as a leading milliner. She and Miss Nora Rogers went to the city and saw for themselves what changes Dame Fashion had decreed for this season. Every change in shape, size, trimming and general effect was noted and the display Tuesday was more than equal to any shown for some time. As usual, Miss Rogers' rooms were crowded during the day.

A new claimant for patronage in the millinery line is Miss L. Barker, who has just opened a lovely display of goods in that line. She had good reasons Tuesday for encouragement for the hundreds of ladies out for seeing, made their first call on Miss Barker and enjoyed one of the best displays of the day.

Monthly savings can be made to earn six per cent interest, net, by investing them in stock of the Hopkinsville Building & Loan Association.

THOS. W. LONG, Treas.
Advertisement.

W. R. Brumfield May Start Market Garden on Large Scale.

W. R. Brumfield, and C. O. Wright left Monday for Florida. Mr. Brumfield, the pioneer market gardener, is seriously considering starting a garden near Palatka. This does not mean that he will abandon his garden near this city. With a competent manager in Florida and dividing his time between the two he will make a success of both of them. He has many years experience and is a man of tireless energy. He has seen the large tract of fertile Florida land he is contemplating buying and is making the second trip to look over conditions generally.

Purely Personal.

Miss Ellen McClendon spent last week with the family of her brother, R. K. McClendon, at Longview.

Gordon Nelson, Secretary of the Pennyroyal Fair Co., spent most of last week in Louisville. He familiarized himself with the plans of conducting the State Fair which will be of help to him and the other officers of the big event just two weeks off.

Mrs. R. L. Woodard and son who spent the summer with Mrs. Woodard's parents.

Mr. and Mrs. E. M. Flack, left for their home at Terre Haute Tuesday.

Joe M. Frankel, of Atlanta, Ga., was in the city this week.

Thos. Roberts, one of the graduates of the High School, left Tuesday for Sewanee, Tenn., to enter the University of the South.

Dr. R. C. Hardwick, of Owensboro, spent yesterday in the city.

Mr. Geo. E Randle is laid up with fever, the exact type of which has not been determined.

O. L. Darling and his mother, Mrs. Matilda Darling, of Salem, Ore., are visiting I M. Darling.

Mr. and Mrs Chas A. Friebergh, who have been living at Vanita, Okla., this year have moved to Tampa, Fla. They passed through this city a few days ago enroute to Tampa. Mrs. Friebergh was formerly Miss Mae Ware.

Mrs. M. E. Bacon has returned from a visit to Madisonville.

Mrs. Hattie Dietrich Seward, of Ohio, is here on a visit to Miss Bettie Stevenson, North Main street.

Mrs. L R. Rawls is here to visit her daughter, Miss Eugenia Rawls, of the faculty of the city schools. Mrs. Rawls lived here several years ago but has made her home at Memphis for the past few years.

Mrs. Mary C. Bennett, of Frankfort, visited Mrs. H. C. Locker Tuesday.

Councilman F. W. Dabney is confined at his home with a severe attack of stomach trouble.

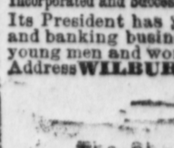

BOOKKEEPING
Business, Phonography
TYPEWRITING and
TELEGRAPHY
WILBUR R. SMITH BUSINESS COLLEGE
Incorporated and Successor to Commercial College of Ky. University
Its President has years of experience in mercantile and banking business, also 35 years educating 10,000 young men and women for success. Enter now.
Address WILBUR R. SMITH, Lexington, Ky.

The Charger at the Funeral.

The charger led at the funeral of a cavalry officer is a relic of the custom when a horse was sacrificed at the grave. An officer led the charger behind the bier to the brink of the grave and it was there slain and thrown upon the coffin. The last occurrence of this kind took place at Treves, Germany, in 1781.

DR. BEAZLEY
Specialist
(Eye, Ear, Nose and Throat)

We are prepared to do all kinds of high grade job printing. Tr...

OFFICERS APPOINTED

To Serve At the Polls in the County November Election.

AND THE CITY REGISTRATION

Commissioners Make Their Selections From Lists Submitted by Co. Committees.

The county board of election commissioners have selected from the lists furnished by the Democratic and Republican county committees the following officers to serve in the November election:

Hopkinsville No. 1—J. D. Higgins, D. clerk; Marlow Criss, R., sheriff; N. H. Fentress, D. and A. F. Witty, R., judges.

Hopkinsville No. 2—F. G. Petre, R., clerk; Jno. McGee, D., sheriff; Lewis Younglove, R., and J. W. Jones, D., judges.

Hopkinsville No. 3—C. A. Brasher, R., clerk; J. L. Harpole, D. sheriff; Joe Buckner, D., and John P. Prowse, Sr., R., judges.

Hopkinsville No. 4—A. C. Brent, R., sheriff; R. C. West, D., clerk; J. T. Walker, R., and J. H. Cate, Jr., D., judges.

Hopkinsville No. 5—Ed Schmidt, D., clerk; H. L. Lebkeucher, R., sheriff; W. F. Meacham, R., and Marville Wadlington, D., judges.

Hopkinsville No. 6—W. C. Wright, R., clerk; W. H. Lee, D, sheriff; W. R Faulkner, D., and C. A. Clark, R., judges.

Hopkinsville No. 7—Geo. Younglove, D, clerk; Marcellus Washington, R., sheriff; Peter Morgan, R., and Stonewall Morris, D., judges.

Beverly No. 8—Hugh Sargent, R., clerk; M. O. Kimerling, D., sheriff; E. T. Stegar, D., and Al Brewer, R., judges.

Cesky No. 9—L. B. Moran, R., clerk; P. E Warfield, D., sheriff; F. M. Dulin, D., and J. T. Garnett, R., judges

Gordonfield, No. 10—W. M. Boone, clerk; T. A. Jones, R., sheriff; Allen Burke, D., and Henry Moore, R., judges.

South Pembroke No. 11—Eugene Kelly, D., clerk; Lee Garnett, R., sheriff; R. J. Brison, R., and Jamie Garrott, D., judges.

Brent's Shop No. 12 — Edmund Stewart, R., and Buck Campbell, D., judges; H. B. Foster, R., clerk; Geo. Coleman, D., sheriff.

Newstead No. 12—Jno. Knight, D., clerk; Will Alder, R., sheriff; R. A. Peck, R., and Jule Caudle, D., judges.

Gracey, No. 14—A. H. Clark, R., clerk; R. W. Stewart, D., Sheriff; Robt. Woosley, R. and J. R Wilson, D., judges.

N. Pembroke No. 15—Ernest Jackson, D., and Merce Harrison, R., judges; W. R. Couch, D., sheriff; Chas. Mann, R., clerk.

Edwards Mill No. 16—John W. White, R, and Clifton Parker, D., judges; Will Dority, R, clerk; Robt. Bronaugh, D., sheriff.

Perry School House No. 17—E. P. Harned, D, and F. M. Alder, R, judges; W. H. Fuller, R., clerk; Fred Ward, D. sheriff.

Lafayette No. 18—Hayes Clark, R, and Ed L. Weathers, D., judges; Tom Gee, R, sheriff; A. B Lander, D., clerk.

Bennettstowns No. 19—J. M. Miles, R., and Dan Brame, D. Judges; E. C. Stevenson, D, clerk; Tom Buckner, R., Sheriff.

Howell No. 20—Dennis Bagwell, R., sheriff; Richard Bouldin, D., clerk, Frank Rives, D., and J. F. Littlefield, R., judges.

West Crofton No. 21—Mack J. Denton, R., clerk; J. E. Hargraves, D., sheriff; Charley Parker, D., and Malbert Long, R., judges.

East School House No. 22—M. H. Boyd, R., sheriff; Geo. Harris, D., clerk; Sam Wright, D., and Lee Witty, R., judges.

Bainbridge No. 23—B. F. Wood, R., clerk; J. L. Daniel, D., sheriff; J. A. Gresham, R., and E. G. Cornelius, D., judges.

Lantrip, No. 24—E. T. Cato, D., and J. H. Brown, R., judges, R., clerk; Edward Capps, D., sheriff.

East Crofton No 25—Aught Johnson, D., clerk; Math Croft, R, judge; Joe P. Clark, R, sheriff; R. F. Overton, D., judge.

Bluff Springs, No. 27—O. M. Barnes, D., and M. H. Duke, R., judges; J. B. Atkinson, D., clerk; J. H. Meacham, R., sheriff.

Dogwood No. 27—Henry King, D., and J. B. Brown, R, judges; O. N. Boyd, R., clerk; B. F. Marquess, D., sheriff.

Baker's Mill No. 28—S. H. Ruddell, R., sheriff; W. A. Brinkley, D., clerk; W. P. Fox, R., and Broc Rose, D., judges.

Concord No. 29—G. T. Littlefield, R., Clerk; Howard Duvall, D., sheriff; S. E. Yancey, D., and W. F. Witty, R., judges.

Palmyra No. 30—W. R. Brumfield, R., clerk, Lee Gore, D., sheriff; Marion Meacham, R., and Robt. Elder, D., judges.

Longview No. 31—E. F. Griffin, R., Sheriff; Cliff Garrott, D., clerk; Marshall Young, R., and Tom Garrott, D, Judges.

Fairview No. 32—Guy Wiles, D., sheriff; J. W. Petrie, R., clerk; Ed Wilkins, R., and Reason Gray, D., judges.

The managers of the Hopkinsville Building & Loan Association are Geo. C. Long, Pres't; J. D. McGowan, R. A Rogers, C. W. Ducker and W. A. Long. The Secretary, John Stites, the Treasurer, Thos. W. Long, office at the First National Bank.
Advertisement.

Wanted.

An experienced saleslady. Apply at once at the New York Store.—Advertisement.

A SILO

Is The Biggest Saver a Farmer Can Possibly Invest In.

Ensilage is the sweetest, purest food for both cattle and horses. They prefer it to corn, and corn is going to be scarce too.

Another Carload of Silos

Just in. Can get one without waiting a minute. Save 40 per cent. of corn crop. The part usually thrown away.

FORBES MFG. CO.

Incorporated.

Elopers Wed.

Mr. Dallas Hill and Miss Maude Wells, a Kentucky runaway couple, were united in marriage at the courthouse in Clarksville Monday morning by Squire W. J. Smith. The groom hailed from Todd county and the bride from Muhlenberg county.

Home building should begin now, when money can be gotten for the purpose, by becoming a member of the Hopkinsville Building & Loan Association. Office at First National Bank.

THOS. W. LONG, Treas.
Advertisement.

Watts The Matter?

Why the postmaster at Pembroke and Mr. Watts, one of the rural carriers, got together in a fight is not known, but it is known that Mr. Watts has been taken off his route and the natural inference is that both parties were not in the right.

Dwelling house for rent.
BAILEY WALLER.
Advertisement.

Don't Forget

Nat Goodwin In "Oliver Twist"

AT THE REX TO-MORROW.